

03-5-6267R
03-5-6604

IMPROVEMENT PERMIT

Be it ordained by the Harnett County Board of Health as follows: Section III, Item B. "No Person shall begin construction of any building at which a septic tank system is to be used for disposal of sewage without first obtaining a written permit from the Harnett County Health Department."

Name: (owner) Kevin Bolyard New Installation Septic Tank
Property Location: SR# 1400 Hobby Rd. Repairs Nitrification Line

Subdivision _____ Lot # _____

Tax ID # _____ Quadrant # _____

Number of Bedrooms Proposed: 35 Lot Size: 6.642 ac

Basement with Plumbing: Garage:

Water Supply: Well Public Community

Distance From Well: 50 min ft.

Following is the minimum specifications for sewage disposal system on above captioned property. Subject to final approval.

Type of system: Conventional 1250 gal Other 25% Reduct. on

Size of tank: Septic Tank: 1000 gallons Pump Tank: _____ gallons

Subsurface Drainage Field No. of 5 exact length width of depth of
ditches 4 of each ditch 100 ft. ditches 3 ft. ditches 18.20 in.

French Drain Required: _____ Linear feet

Date: 3/13/2005 2/21/2005

This permit is subject to revocation if site plans or intended use change.

Signed: Bryan McLean R.S.
Environmental Health Specialist

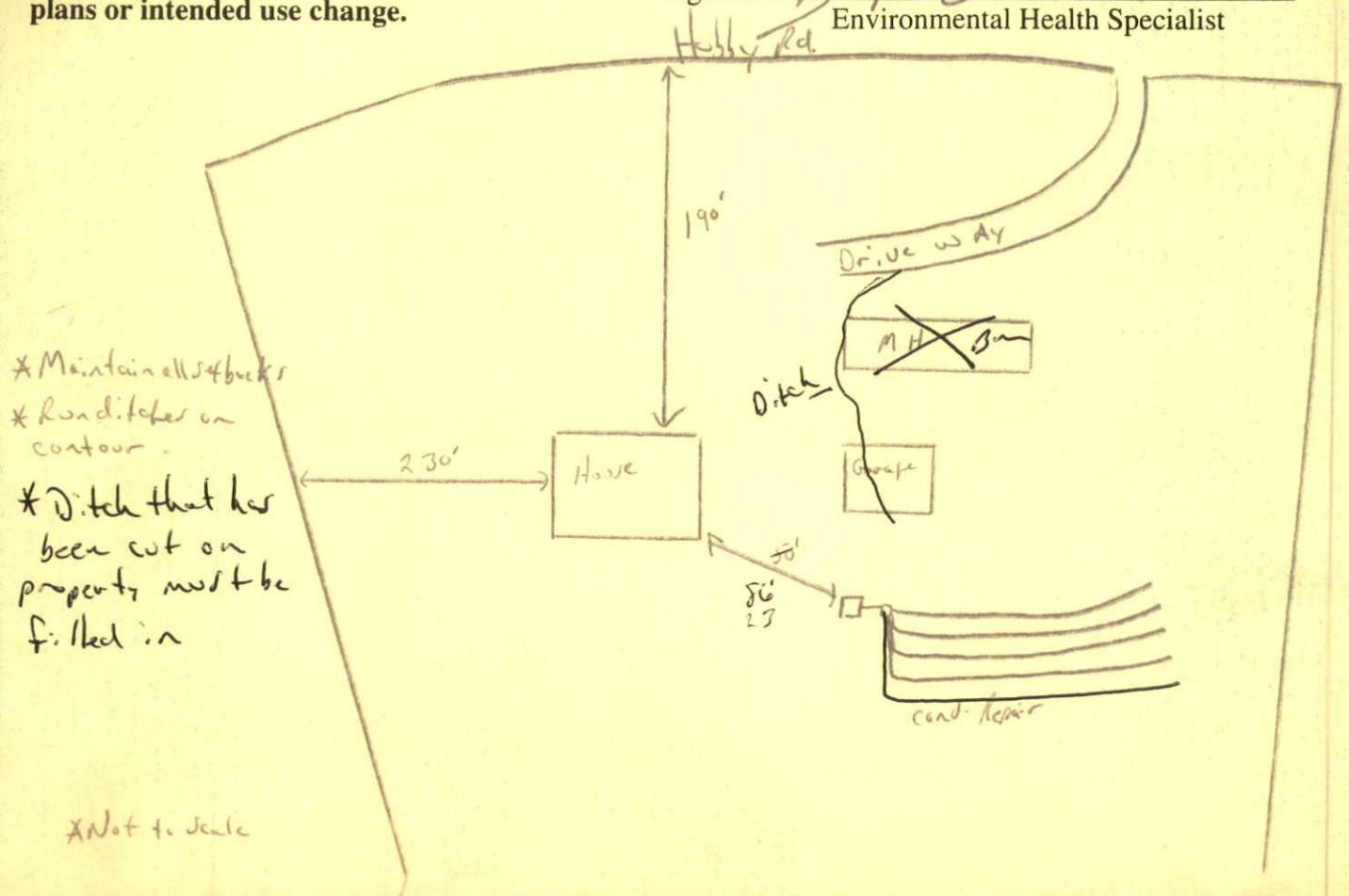

**HARNETT COUNTY HEALTH DEPARTMENT
AUTHORIZATION TO CONSTRUCT**

Authorization is hereby given to construct a wastewater system to the specifications described by Harnett County Health Department, Improvement Permit # 20112. This authorization shall be valid for a period not to exceed five (5) years from the date of issuance. *This authorization will be invalid if ownership, site plans, or intended use change.*

Name Kevin Bayard Telephone# 919-894-3646

Address 113 Clayton Rd.

Property Location SR# 1400 Road Name Hobby

Subdivision _____ Lot # 35 # Bedrooms Proposed _____ Lot Size 6.642Ac

TYPE OF SYSTEM

New Installation Repair Septic Tank Nitrification Lines

Conventional Other 25% reduction

Basement With Plumbing Without Plumbing

Water Supply: Well Public Water Supply Minimum Well Setback: 50 Ft.

Septic Tank 1250 gal Pump Chamber 1000 gal

NITRIFICATION FIELD SPECIFICATIONS

Number of fields 1 # of lines per field 35 Length of lines 100 Ft.

Width of ditches 3 ft. Depth of ditches 18-20 inches

French Drain: Linear feet required _____ Depth of gravel _____

No wastewater system shall be covered or placed into use by any person until an inspection by the Harnett County Health Department has determined that the system has been installed according to the conditions of the Improvement Permit and that a valid Operations Permit has been issued.

Bryan McLean D.S.
Signature of Authorized Agent for Harnett County of Harnett

3/12/2007 2/2/2005
Date