



STRUCTURAL DESIGN

ENCLOSED BUILDING

**MAXIMUM 30'-0" WIDE X 20'-0" EAVE HEIGHT- BOX EAVE
FRAME AND BOW FRAME**

**26 June 2017
Revision 0
M&A Project No. 17118S**

Prepared for:

**HBO Carports, Inc.
998 W Pine St.
Mount Airy, North Carolina 27030**







Prepared by:

**Moore and Associates Engineering and Consulting, Inc.
1009 East Avenue
North Augusta, SC 29841**

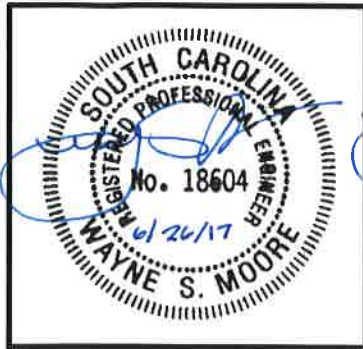
**401 S. Main Street, Suite 200
Mt. Airy, NC 27030**

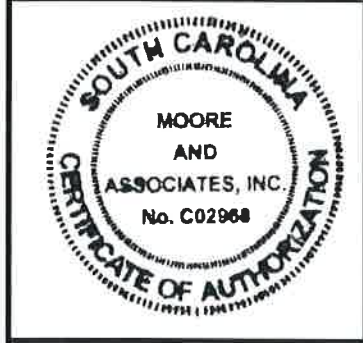
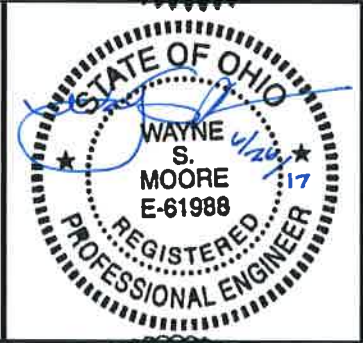
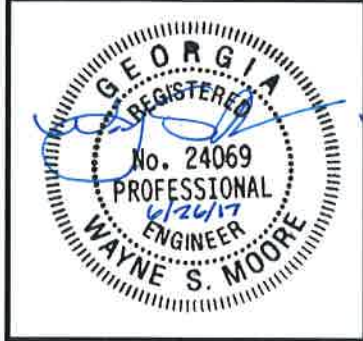
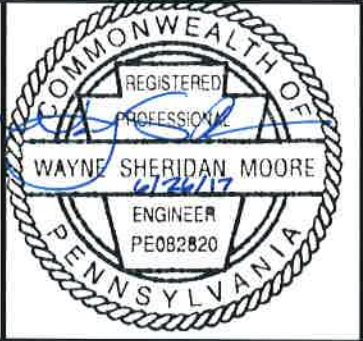

**MOORE AND ASSOCIATES
ENGINEERING AND CONSULTING**

MOORE AND ASSOCIATES
ENGINEERING AND CONSULTING, INC.

DRAWN BY: LT

CHECKED BY: PDH

PROJECT MGR: WSM

CLIENT: HBD

HBO CARPORTS, INC.
30'x20' ENCLOSED STRUCTURE
PE SEAL COVER SHEET

DATE: 6-26-17

SCALE: NTS

JOB NO: 17118S

SHT. 1

DWG. NO: SK-3

REV: 0

THIS DOCUMENT IS THE PROPERTY OF MOORE AND ASSOCIATES ENGINEERING AND CONSULTING. THE UNAUTHORIZED REPRODUCTION, COPYING, OR OTHERWISE USE OF THIS DOCUMENT IS STRICTLY PROHIBITED AND ANY INFRINGEMENT THEREUPON MAY BE SUBJECT TO LEGAL ACTION.

DRAWING INDEX

SHEET 1	PE SEAL COVER SHEET
SHEET 2	DRAWING INDEX
SHEET 3	INSTALLATION NOTES AND SPECIFICATIONS AND TYPICAL SIDE AND END ELEVATIONS
SHEET 4	TYPICAL RAFTER/COLUMN END FRAMING SECTIONS (BOX EAVE RAFTER) EXPOSURE B
SHEET 4A	TYPICAL RAFTER/COLUMN END AND SIDE FRAMING SECTION (BOX EAVE RAFTER) EXPOSURE B
SHEET 4B	TYPICAL RAFTER/COLUMN END FRAMING SECTION (BOX EAVE RAFTER) EXPOSURE C
SHEET 4C	TYPICAL RAFTER/COLUMN END AND SIDE FRAMING SECTION (BOX EAVE RAFTER) EXPOSURE C
SHEET 5	RAFTER/COLUMN CONNECTION DETAILS (BOX EAVE RAFTER) EXPOSURE B
SHEET 5A	RAFTER/COLUMN CONNECTION DETAILS (BOX EAVE RAFTER) EXPOSURE B LACED COLUMN OPTION
SHEET 5B	RAFTER/COLUMN CONNECTION DETAILS (BOX EAVE RAFTER) EXPOSURE C
SHEET 5C	RAFTER/COLUMN CONNECTION DETAILS (BOX EAVE RAFTER) EXPOSURE C LACED COLUMN OPTION
SHEET 6	TYPICAL RAFTER/COLUMN END AND SIDE FRAMING SECTION (BOW RAFTER) EXPOSURE B
SHEET 6A	TYPICAL RAFTER/COLUMN END AND SIDE FRAMING SECTION (BOW RAFTER) EXPOSURE C
SHEET 7	RAFTER/COLUMN CONNECTION DETAILS (BOW RAFTER) EXPOSURE B
SHEET 7A	RAFTER/COLUMN CONNECTION DETAILS (BOW RAFTER) EXPOSURE C
SHEET 8	BASE RAIL ANCHORAGE OPTIONS
SHEET 9	TYPICAL END WALL AND SIDE WALL FRAMING SECTIONS (BOX EAVE)
SHEET 10	TYPICAL END WALL AND SIDE WALL FRAMING SECTIONS (BOW RAFTER)
SHEET 11	WALL OPENING DETAILS
SHEET 12	WALL OPENING DETAILS
SHEET 13	LEAN-TO OPTIONS (BOX EAVE RAFTER)
SHEET 14	LEAN-TO OPTIONS (BOW RAFTER)
SHEET 15	VERTICAL ROOF OPTION END AND SIDE ELEVATION AND SECTION

MOORE AND ASSOCIATES ENGINEERING AND CONSULTING, INC.	DRAWN BY: LT	HBO CARPORTS, INC. 998 W PINE ST. MOUNT AIRY, NC 27030 30'x20' ENCLOSED STRUCTURE		
	CHECKED BY: PDH			
THIS DOCUMENT IS THE PROPERTY OF MOORE AND ASSOCIATES ENGINEERING AND CONSULTING. THE UNAUTHORIZED REPRODUCTION, COPYING, OR OTHERWISE USE OF THIS DOCUMENT IS STRICTLY PROHIBITED AND ANY INFRINGEMENT THEREUPON MAY BE SUBJECT TO LEGAL ACTION.	PROJECT MGR: WSM	DATE: 6-26-17	SCALE: NTS	JOB NO: 17118S
	CLIENT: HBO	SHT. 2	DWG. NO: SK-3	REV: 0

BOX EAVE FRAME RAFTER STRUCTURE (Sheets 4, 4A, 4B, 4C, 5, 5A, 5B, 5C, 8, 9, 11, 12, 13 AND 15)

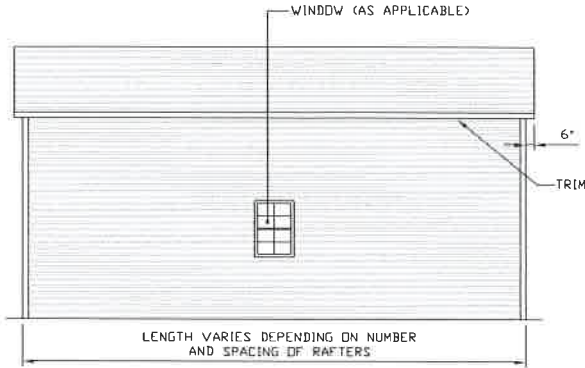

TYPICAL SIDE ELEVATION
SCALE: NTS

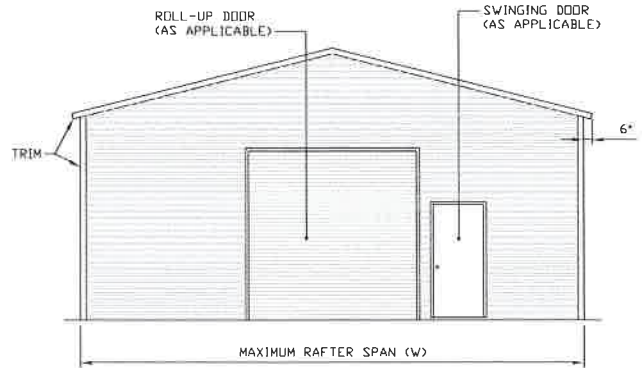

TYPICAL END ELEVATION
SCALE: NTS

BOW FRAME RAFTER STRUCTURE (Sheets 6, 6A, 7, 7A, 8, 10, 11, 12 AND 14)

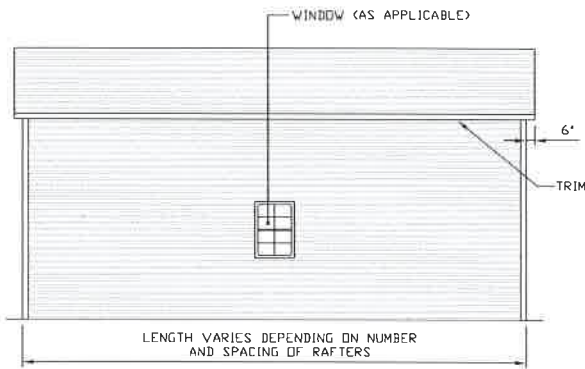

TYPICAL SIDE ELEVATION
SCALE: NTS

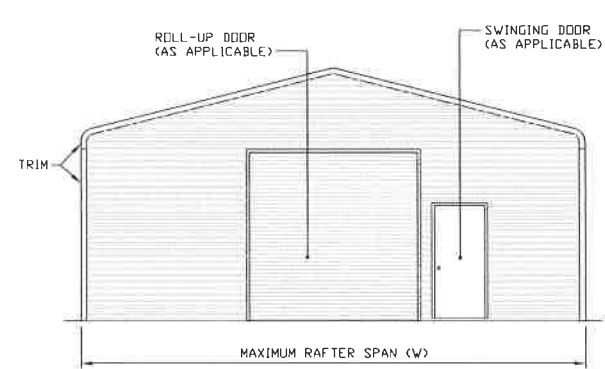

TYPICAL END ELEVATION
SCALE: NTS

INSTALLATION NOTES AND SPECIFICATIONS

1. DESIGN IS FOR MAXIMUM 30' WIDE x 20' EAVE HEIGHT ENCLOSED STRUCTURES.
2. DESIGN WAS DONE IN ACCORDANCE WITH THE 2012 NORTH CAROLINA BUILDING CODE, 2006 INTERNATIONAL BUILDING CODE (IBC), 2009 IBC 2012 IBC AND 2015 IBC.
3. DESIGN LOADS ARE AS FOLLOWS:
 - A) DEAD LOAD = 1.5 PSF
 - B) LIVE LOAD = 12 PSF (20 PSF FOR RISK CAT. II)
 - C) GROUND SNOW LOAD = 30 PSF ($\leq 24'$), 70 PSF ($24' < W \leq 30'$)
4. LOW ULTIMATE WIND SPEED (LW) 105 (115 MPH (RC I)) TO 145 (155 MPH (RC II)) (NOMINAL WIND SPEED 81 (89) TO 108 (120) MPH); MAXIMUM RAFTER/POST AND END POST SPACING = 4.0 FEET (5.0 FEET FOR WIND SPEED 105 MPH < TO ≤ 145 MPH RC I ONLY).
5. HAZARD RISK CATEGORY I AND II.
6. WIND EXPOSURE CATEGORY B OR C.
7. SPECIFICATIONS APPLICABLE TO 29 GAUGE (FOR SL ≤ 60 PSF) AND 26 GAUGE (FOR SL > 60 PSF) METAL PANELS FASTENED DIRECTLY TO 2 1/2" x 2 1/2" - 14 GAUGE TUBE STEEL (TS) FOR RISK CAT. I AND 2 1/4" x 2 1/4" - 12 GAUGE (TS) FOR RISK CAT. II FRAMING MEMBERS (UNLESS NOTED OTHERWISE).
8. AVERAGE FASTENER SPACING ON-CENTERS ALONG RAFTERS OR HAT CHANNELS, AND COLUMNS (INTERIOR OR END) = 8" O.C. (MAX).
9. FASTENERS CONSIST OF #12-14x3/4" SELF-DRILLING FASTENER (SDF), USE CONTROL SEAL WASHER WITH EXTERIOR FASTENERS. SPECIFICATIONS APPLICABLE ONLY FOR MEAN ROOF HEIGHT OF 20 FEET OR LESS, AND ROOF SLOPES OF 14" (3:12 PITCH) OR LESS SPACING REQUIREMENTS FOR OTHER ROOF HEIGHTS AND/OR SLOPES MAY VARY.
10. ANCHORS SHALL BE INSTALLED THROUGH BASE RAIL WITHIN 6" OF EACH RAFTER COLUMN ALONG SIDES.
11. GROUND ANCHORS (SOIL NAILS) CONSIST OF #4 REBAR W/ WELDED NUT x 30" LONG IN SUITABLE SOIL CONDITIONS. OPTIONAL ANCHORAGE MAY BE USED IN SUITABLE SOILS AND MUST BE USED IN UNSUITABLE SOILS AS NOTED, NOT ALLOWED FOR HIGH WIND APPLICATION.
12. WIND FORCES GOVERN OVER SEISMIC FORCES. SEISMIC PARAMETERS ANALYZED ARE:
 - SOIL SITE CLASS = D
 - RISK CATEGORY I/II/III
 - R = 3.25 $I_E = 1.0$
 - $S_{DS} = 1.522$ $V = C_s W$
 - $S_{D1} = 0.839$

**MOORE AND ASSOCIATES
ENGINEERING AND CONSULTING, INC.**

DRAWN BY: LT

CHECKED BY: PDH

PROJECT MGR: VSM

CLIENT: HBO

**HBO CARPORTS, INC.
998 W PINE ST.
MOUNT AIRY, NC 27030
30'x20' ENCLOSED STRUCTURE**

DATE: 6-26-17

SHT. 3

SCALE: NTS

DWG. NO: SK-3

JOB NO: 17118S

REV: 0

THIS DOCUMENT IS THE PROPERTY OF MOORE AND ASSOCIATES ENGINEERING AND CONSULTING. THE UNAUTHORIZED REPRODUCTION, COPYING, OR OTHERWISE USE OF THIS DOCUMENT IS STRICTLY PROHIBITED AND ANY INFRINGEMENT THEREUPON MAY BE SUBJECT TO LEGAL ACTION.

EXPOSURE B

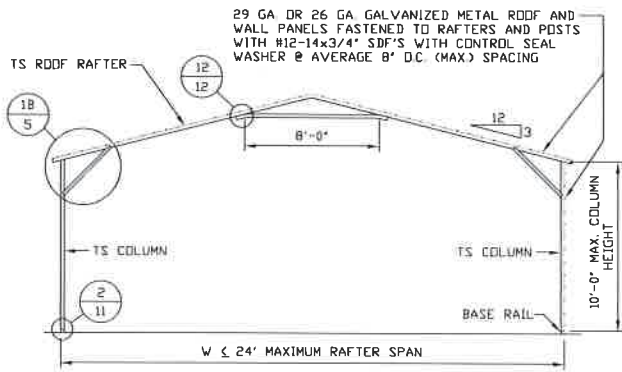

TYPICAL RAFTER/COLUMN END FRAME SECTION
SCALE: NTS

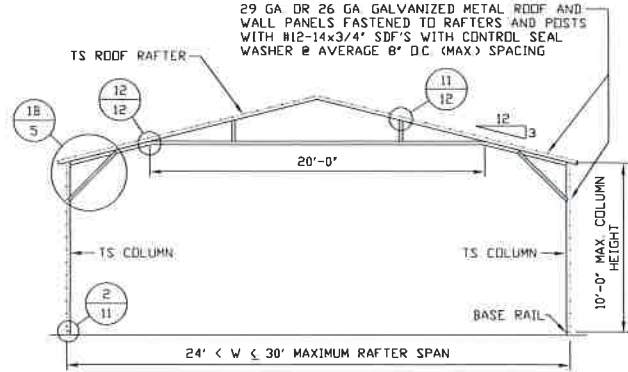

TYPICAL RAFTER/COLUMN END FRAME SECTION
SCALE: NTS

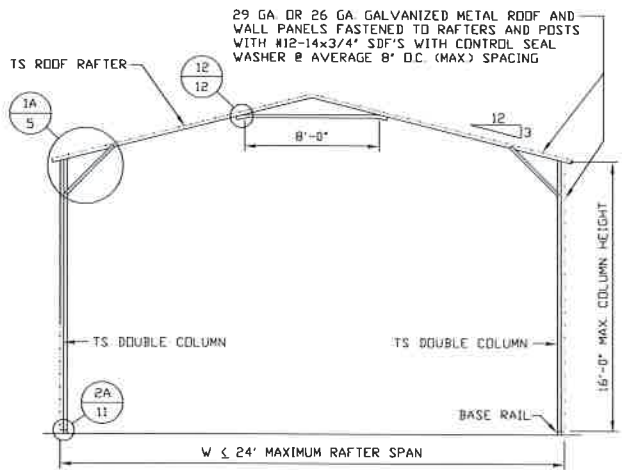

TYPICAL RAFTER/COLUMN END FRAME SECTION
SCALE: NTS

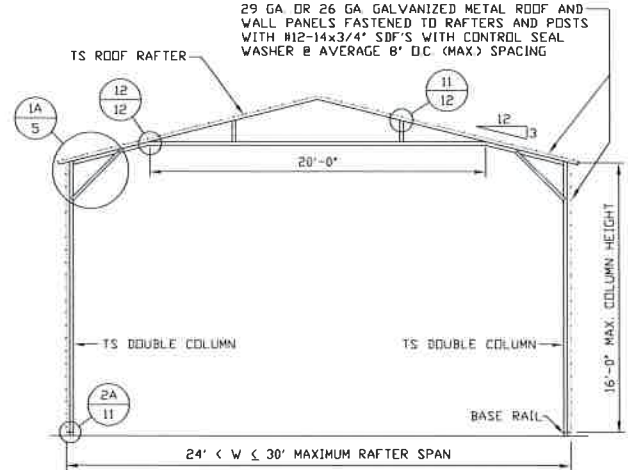

TYPICAL RAFTER/COLUMN END FRAME SECTION
SCALE: NTS

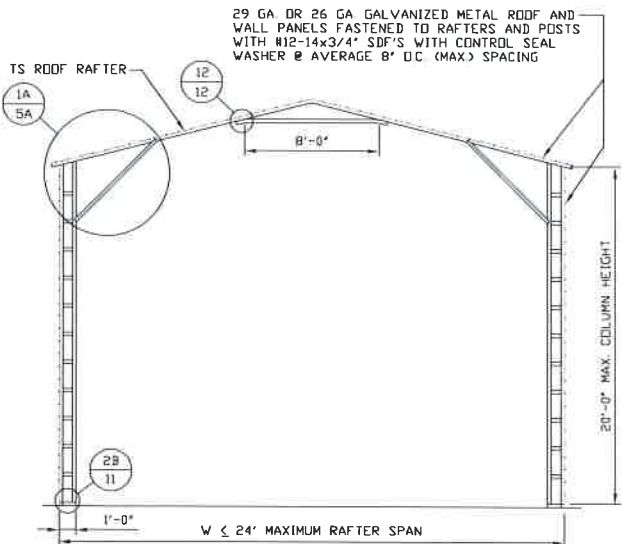

TYPICAL RAFTER/COLUMN END FRAME SECTION
SCALE: NTS

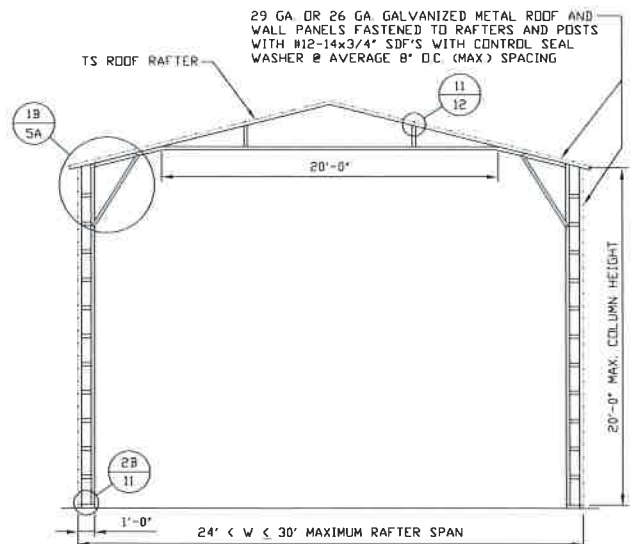

TYPICAL RAFTER/COLUMN END FRAME SECTION
SCALE: NTS

**MOORE AND ASSOCIATES
ENGINEERING AND CONSULTING, INC.**

DRAWN BY: LT

CHECKED BY: PDH

PROJECT MGR: WSM

CLIENT: HBO

HBO CARPORTS, INC.
998 W PINE ST.
MOUNT AIRY, NC 27030
30'x20' ENCLOSED STRUCTURE

DATE: 6-26-17

SHT. 4

SCALE: NTS

DWG. NO: SK-3

JOB NO: 17118S

REV: 0

THIS DOCUMENT IS THE PROPERTY OF MOORE AND ASSOCIATES ENGINEERING AND CONSULTING. THE UNAUTHORIZED REPRODUCTION, COPYING, OR OTHERWISE USE OF THIS DOCUMENT IS STRICTLY PROHIBITED AND ANY INFRINGEMENT THEREUPON MAY BE SUBJECT TO LEGAL ACTION.

EXPOSURE B

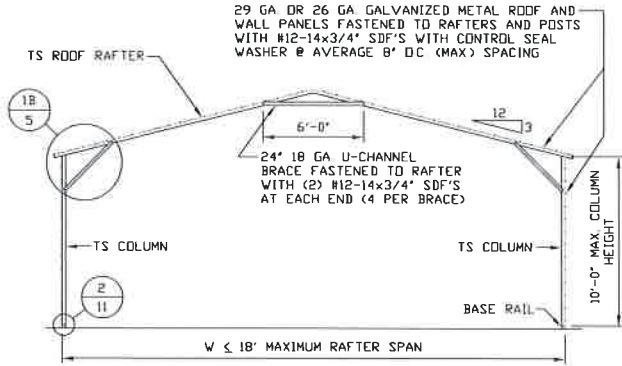

TYPICAL RAFTER/COLUMN END FRAME SECTION
SCALE: NTS

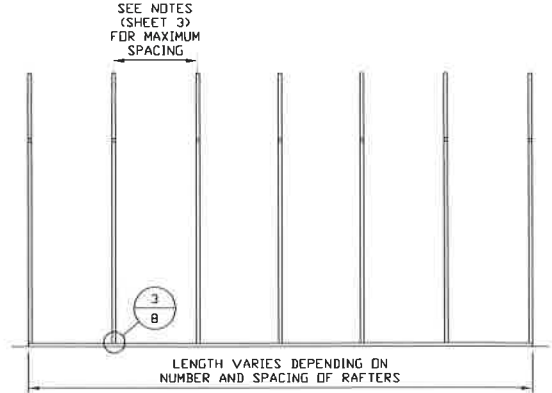

TYPICAL RAFTER/COLUMN SIDE FRAMING SECTION
SCALE: NTS

**MOORE AND ASSOCIATES
ENGINEERING AND CONSULTING, INC.**

DRAWN BY: LT

CHECKED BY: PDH

PROJECT MGR: VSM

CLIENT: HBO

HBO CARPORTS, INC.
998 W PINE ST.
MOUNT AIRY, NC 27030
30'x20' ENCLOSED STRUCTURE

DATE: 6-26-17

SHT. 4A

SCALE: NTS

DWG. NO: SK-3

JOB NO: 17118S

REV: 0

THIS DOCUMENT IS THE PROPERTY OF MOORE AND ASSOCIATES ENGINEERING AND CONSULTING. THE UNAUTHORIZED REPRODUCTION, COPYING, OR OTHERWISE USE OF THIS DOCUMENT IS STRICTLY PROHIBITED AND ANY INFRINGEMENT THEREUPON MAY BE SUBJECT TO LEGAL ACTION.

EXPOSURE C

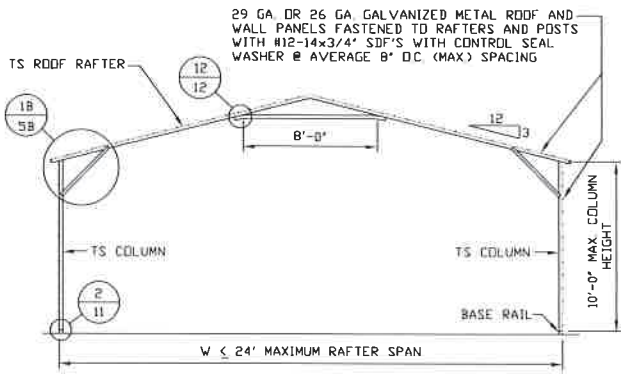

TYPICAL RAFTER/COLUMN END FRAME SECTION
SCALE: NTS

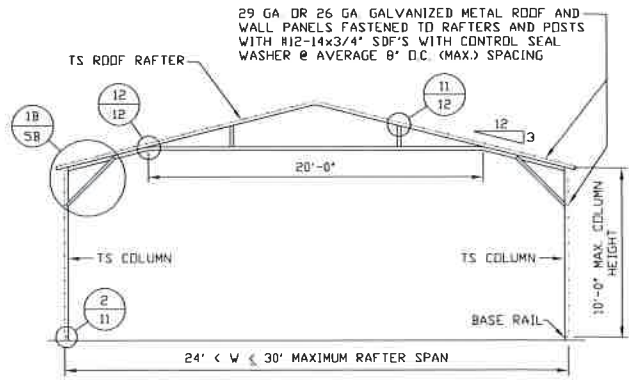

TYPICAL RAFTER/COLUMN END FRAME SECTION
SCALE: NTS

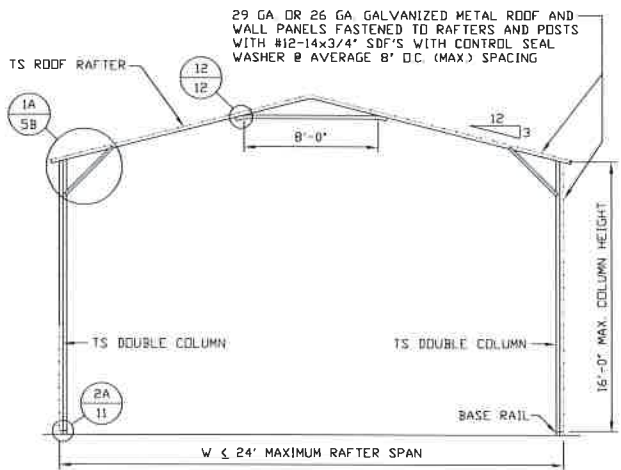

TYPICAL RAFTER/COLUMN END FRAME SECTION
SCALE: NTS

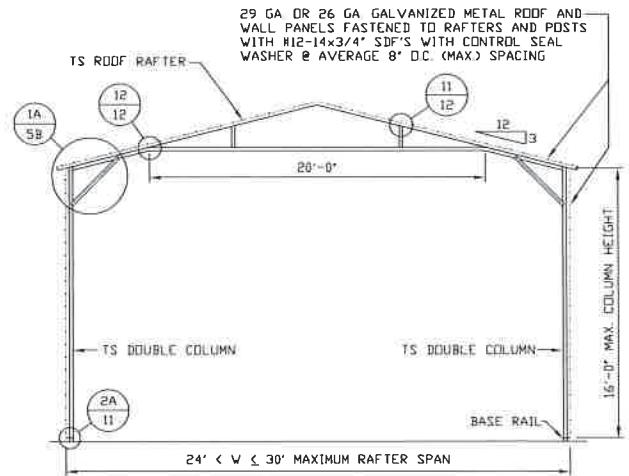

TYPICAL RAFTER/COLUMN END FRAME SECTION
SCALE: NTS

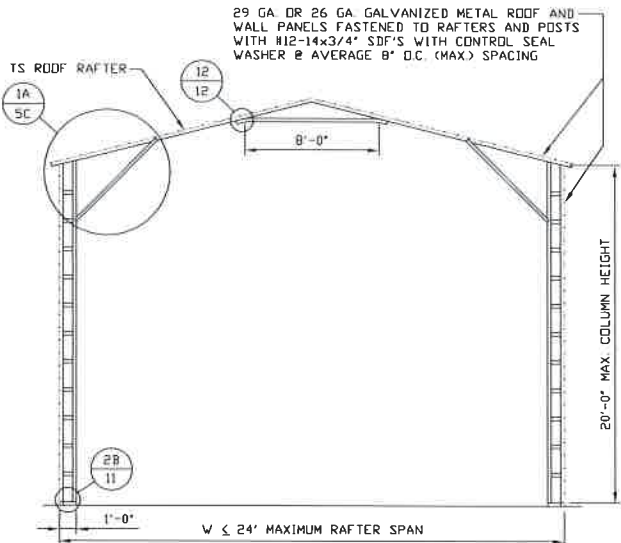

TYPICAL RAFTER/COLUMN END FRAME SECTION
SCALE: NTS

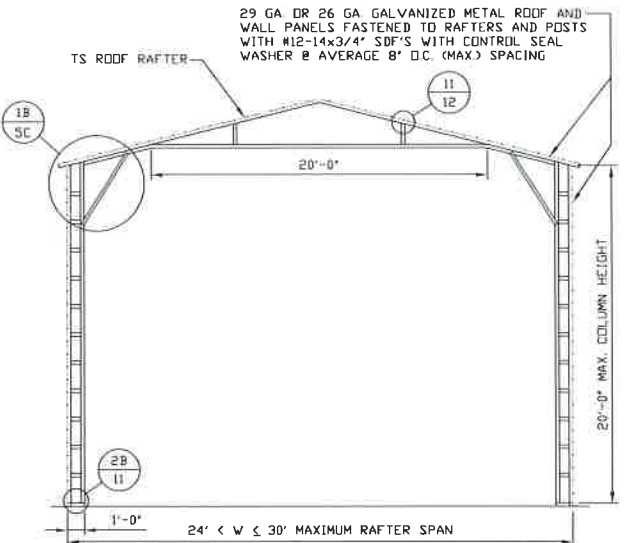

TYPICAL RAFTER/COLUMN END FRAME SECTION
SCALE: NTS

**MOORE AND ASSOCIATES
ENGINEERING AND CONSULTING, INC.**

DRAWN BY: LT

CHECKED BY: PDH

PROJECT MGR: WSM

CLIENT: HBO

HBO CARPORTS, INC.
998 W PINE ST.
MOUNT AIRY, NC 27030
30'x20' ENCLOSED STRUCTURE

DATE: 6-26-17

SHT. 4B

SCALE: NTS

DWG. NO: SK-3

JOB NO: 17118S

REV: 0

THIS DOCUMENT IS THE PROPERTY OF MOORE AND ASSOCIATES ENGINEERING AND CONSULTING. THE UNAUTHORIZED REPRODUCTION, COPYING, OR OTHERWISE USE OF THIS DOCUMENT IS STRICTLY PROHIBITED AND ANY INFRINGEMENT THEREUPON MAY BE SUBJECT TO LEGAL ACTION.

EXPOSURE C

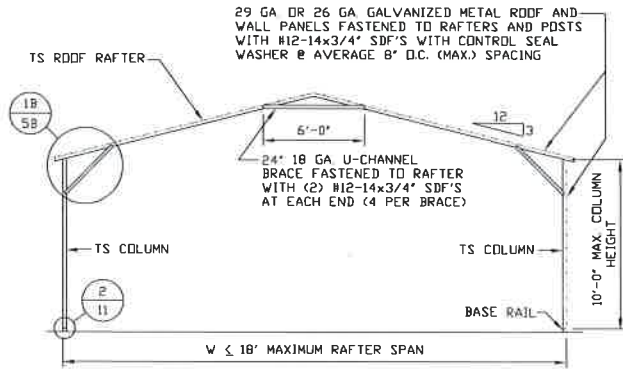

TYPICAL RAFTER/COLUMN END FRAME SECTION
SCALE: NTS

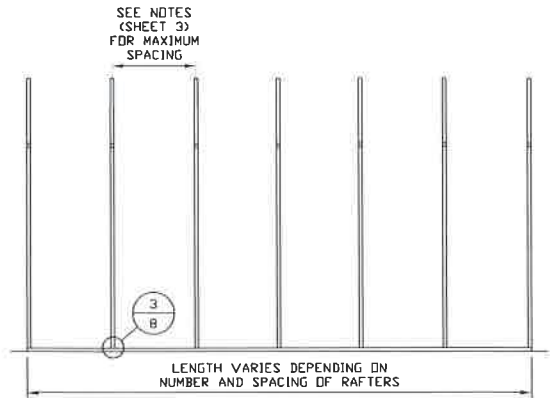

TYPICAL RAFTER/COLUMN SIDE FRAMING SECTION
SCALE: NTS

MOORE AND ASSOCIATES ENGINEERING AND CONSULTING, INC.	DRAWN BY: LT	HBO CARPORTS, INC. 998 W PINE ST. MOUNT AIRY, NC 27030 30'x20' ENCLOSED STRUCTURE		
	CHECKED BY: PDH	PROJECT MGR: VSM	DATE: 6-26-17	SCALE: NTS
THIS DOCUMENT IS THE PROPERTY OF MOORE AND ASSOCIATES ENGINEERING AND CONSULTING. THE UNAUTHORIZED REPRODUCTION, COPYING, OR OTHERWISE USE OF THIS DOCUMENT IS STRICTLY PROHIBITED AND ANY INFRINGEMENT THEREUPON MAY BE SUBJECT TO LEGAL ACTION.	CLIENT: HBO	SHT. 4C	DWG. NO: SK-3	JOB NO: 17118S REV: 0

EXPOSURE B

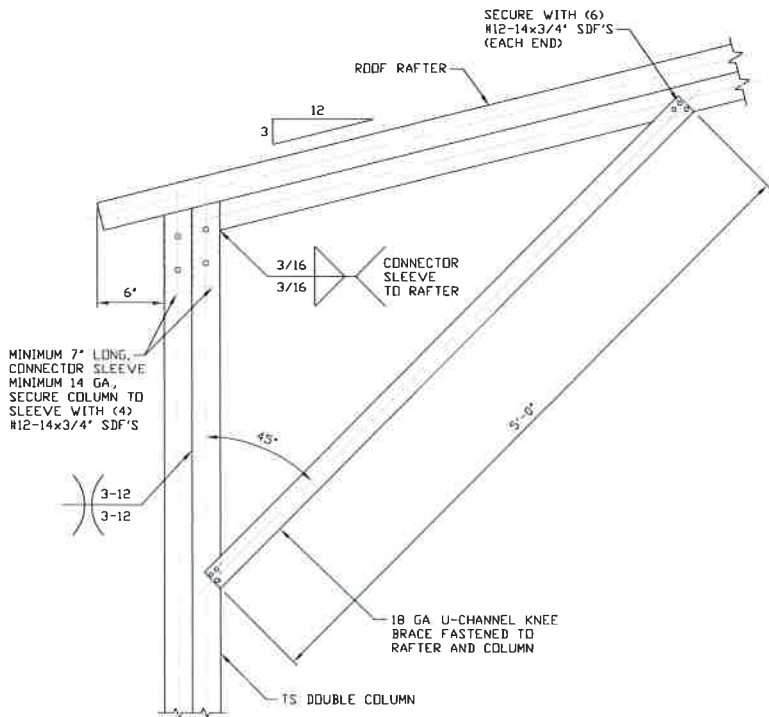

1A
BOX EAVE RAFTER COLUMN CONNECTION DETAIL FOR HEIGHTS 10' < TO ≤ 16'
 SCALE: NTS

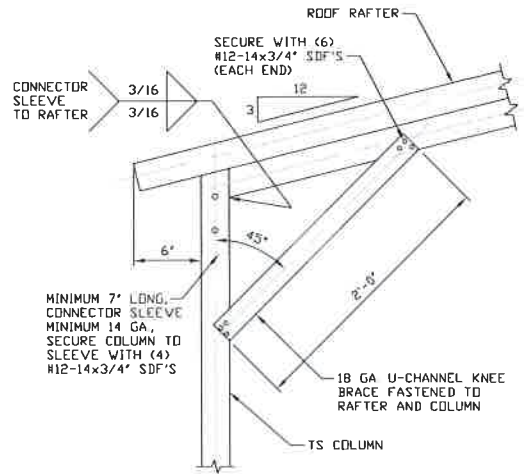

1B
BOX EAVE RAFTER COLUMN CONNECTION DETAIL FOR HEIGHTS ≤ 10'
 SCALE: NTS

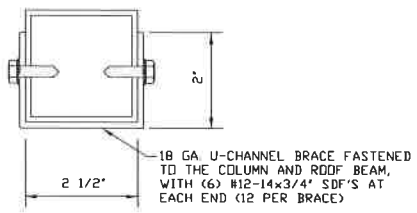

BRACE SECTION
 SCALE: NTS

MOORE AND ASSOCIATES ENGINEERING AND CONSULTING, INC.	DRAWN BY: LT	HBO CARPORTS, INC. 998 W PINE ST. MOUNT AIRY, NC 27030 30'x20' ENCLOSED STRUCTURE		
	CHECKED BY: PDH			
THIS DOCUMENT IS THE PROPERTY OF MOORE AND ASSOCIATES ENGINEERING AND CONSULTING. THE UNAUTHORIZED REPRODUCTION, COPYING, OR OTHERWISE USE OF THIS DOCUMENT IS STRICTLY PROHIBITED AND ANY INFRINGEMENT THEREUPON MAY BE SUBJECT TO LEGAL ACTION.	PROJECT MGR: WSM	DATE: 6-26-17	SCALE: NTS	JOB NO: 17118S
	CLIENT: HBO	SHT. 5	DWG. NO: SK-3	REV: 0

EXPOSURE B

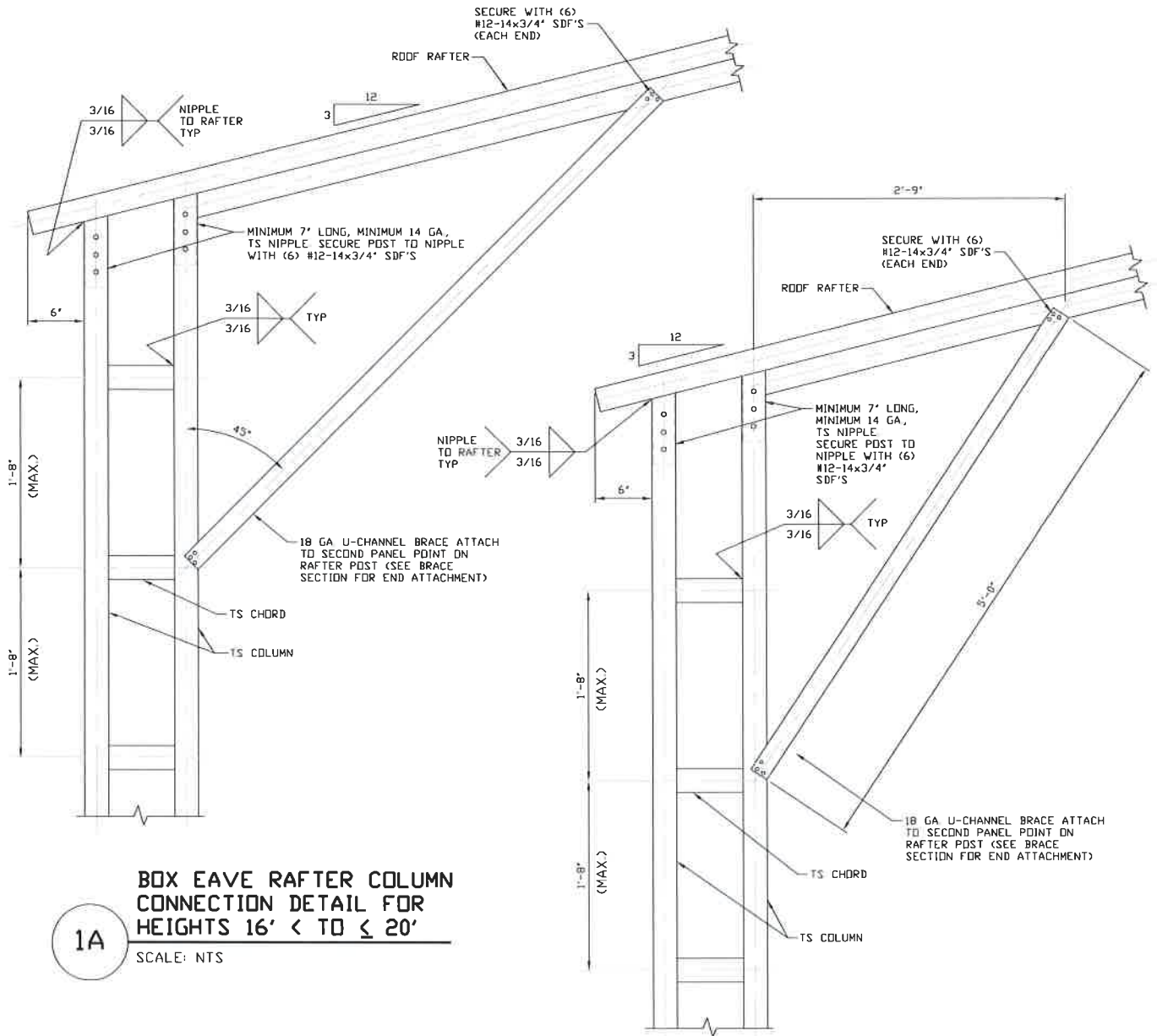

1A
BOX EAVE RAFTER COLUMN CONNECTION DETAIL FOR HEIGHTS 16' < TO ≤ 20'
 SCALE: NTS

1B
BOX EAVE RAFTER COLUMN CONNECTION DETAIL FOR HEIGHTS 16' < TO ≤ 20'
 SCALE: NTS

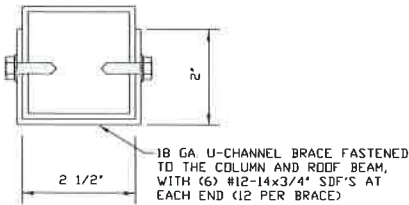

BRACE SECTION
 SCALE: NTS

**MOORE AND ASSOCIATES
 ENGINEERING AND CONSULTING, INC.**

DRAWN BY: LT
CHECKED BY: PDH

HBO CARPORTS, INC.
 998 W PINE ST.
 MOUNT AIRY, NC 27030
 30'x20' ENCLOSED STRUCTURE

THIS DOCUMENT IS THE PROPERTY OF MOORE AND ASSOCIATES ENGINEERING AND CONSULTING. THE UNAUTHORIZED REPRODUCTION, COPYING, OR OTHERWISE USE OF THIS DOCUMENT IS STRICTLY PROHIBITED AND ANY INFRINGEMENT THEREUPON MAY BE SUBJECT TO LEGAL ACTION.

PROJECT MGR: WSM	DATE: 6-26-17	SCALE: NTS	JOB NO: 17118S
CLIENT: HBO	SHT. 5A	DWG. NO: SK-3	REV: 0

EXPOSURE C

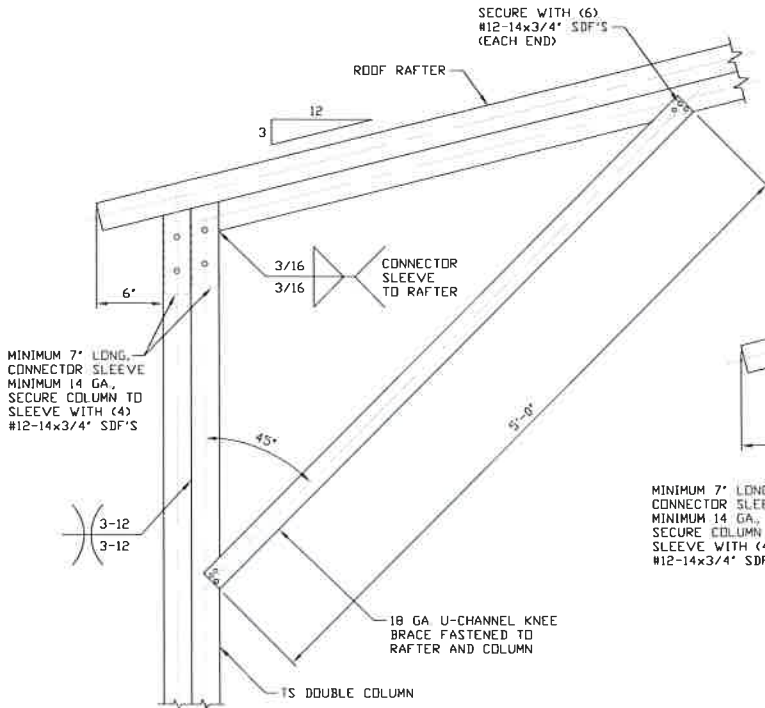

BOX EAVE RAFTER COLUMN CONNECTION DETAIL FOR HEIGHT 10' < TO ≤ 16'

1A

SCALE: NTS

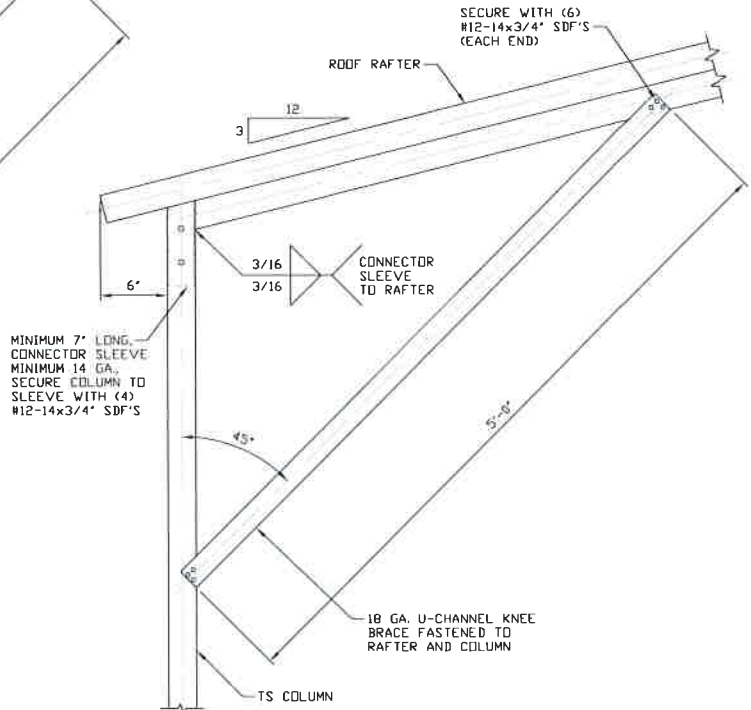

BOX EAVE RAFTER COLUMN CONNECTION DETAIL FOR HEIGHT 8' < TO ≤ 10'

1B

SCALE: NTS

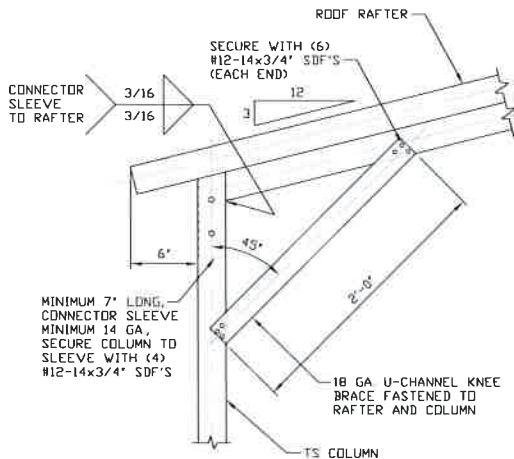

BOX EAVE RAFTER COLUMN CONNECTION DETAIL FOR HEIGHT ≤ 8'

1C

SCALE: NTS

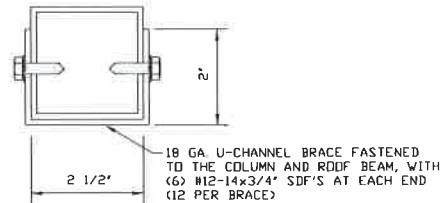

BRACE SECTION

SCALE: NTS

MOORE AND ASSOCIATES ENGINEERING AND CONSULTING, INC.

DRAWN BY: LT

CHECKED BY: PDH

PROJECT MGR: WSM

CLIENT: HBO

HBO CARPORTS, INC.
998 W PINE ST.
MOUNT AIRY, NC 27030
30'x20' ENCLOSED STRUCTURE

DATE: 6-26-17

SHT. 5B

SCALE: NTS

DWG. NO: SK-3

JOB NO: 17118S

REV: 0

THIS DOCUMENT IS THE PROPERTY OF MOORE AND ASSOCIATES ENGINEERING AND CONSULTING. THE UNAUTHORIZED REPRODUCTION, COPYING, OR OTHERWISE USE OF THIS DOCUMENT IS STRICTLY PROHIBITED AND ANY INFRINGEMENT THEREUPON MAY BE SUBJECT TO LEGAL ACTION.

EXPOSURE C

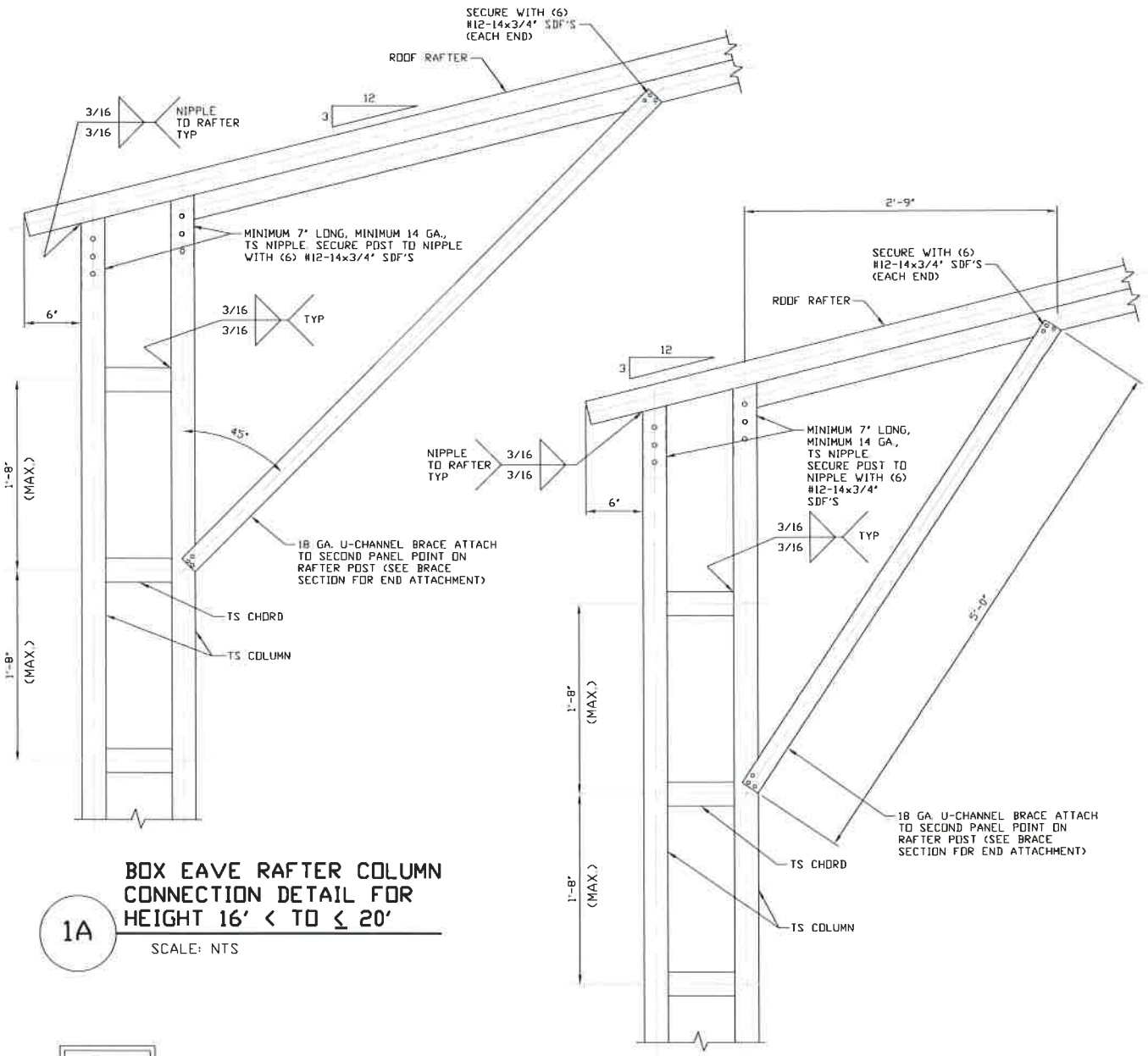

1A
BOX EAVE RAFTER COLUMN CONNECTION DETAIL FOR HEIGHT 16' < TO ≤ 20'
 SCALE: NTS

1B
BOX EAVE RAFTER COLUMN CONNECTION DETAIL FOR HEIGHT 16' < TO ≤ 20'
 SCALE: NTS

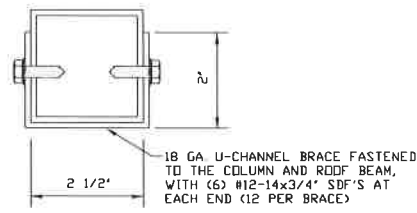

BRACE SECTION
 SCALE: NTS

MOORE AND ASSOCIATES ENGINEERING AND CONSULTING, INC.	DRAWN BY: LT		HBO CARPORTS, INC. 998 W PINE ST. MOUNT AIRY, NC 27030 30'x20' ENCLOSED STRUCTURE	
	CHECKED BY: PDH			
THIS DOCUMENT IS THE PROPERTY OF MOORE AND ASSOCIATES ENGINEERING AND CONSULTING. THE UNAUTHORIZED REPRODUCTION, COPYING, OR OTHERWISE USE OF THIS DOCUMENT IS STRICTLY PROHIBITED AND ANY INFRINGEMENT THEREUPON MAY BE SUBJECT TO LEGAL ACTION.	PROJECT MGR: VSM	DATE: 6-26-17	SCALE: NTS	JOB NO: 17118S
	CLIENT: HBO	SHT. 3C	DWG. NO: SK-3	REV: 0

EXPOSURE B

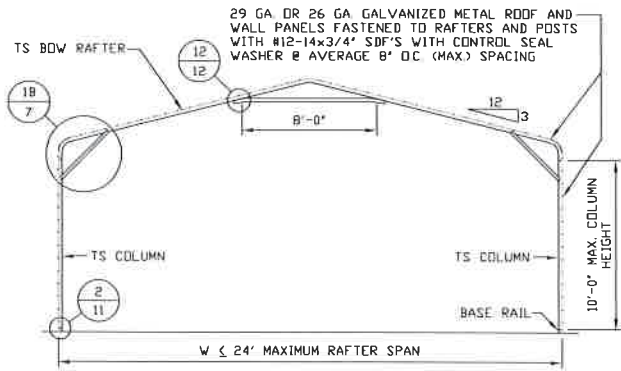

TYPICAL RAFTER/COLUMN END FRAME SECTION

SCALE: NTS

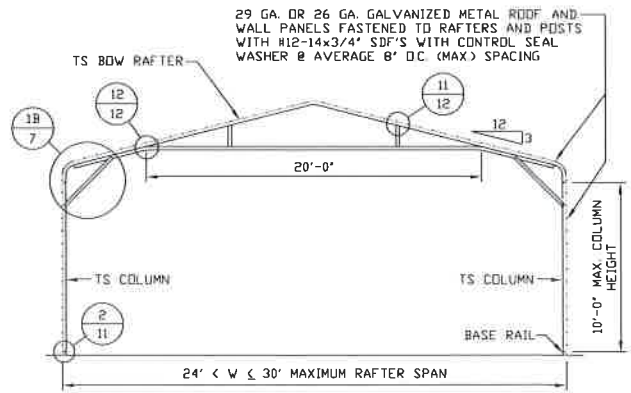

TYPICAL RAFTER/COLUMN END FRAME SECTION

SCALE: NTS

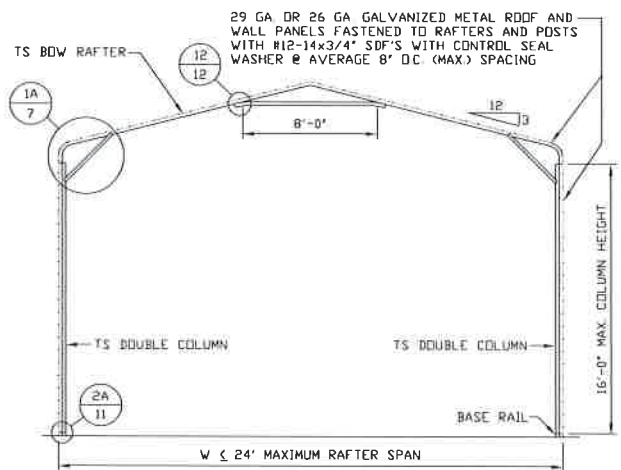

TYPICAL RAFTER/COLUMN END FRAME SECTION

SCALE: NTS

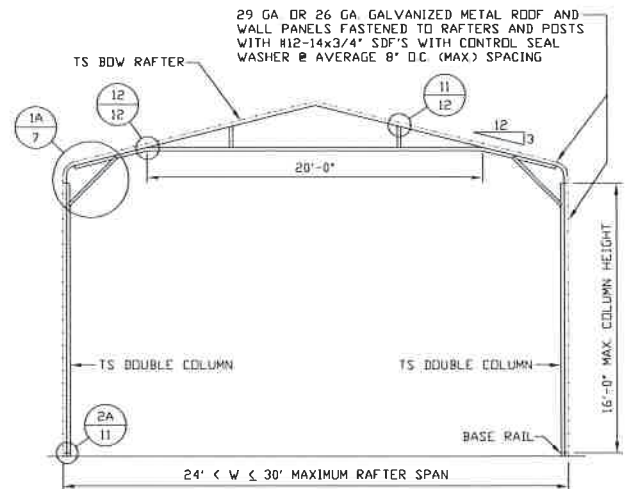

TYPICAL RAFTER/COLUMN END FRAME SECTION

SCALE: NTS

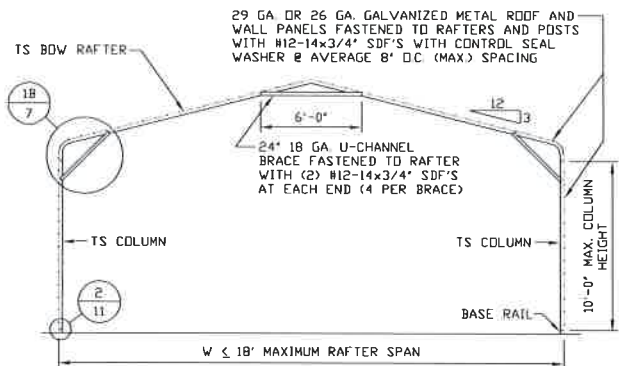

TYPICAL RAFTER/COLUMN END FRAME SECTION

SCALE: NTS

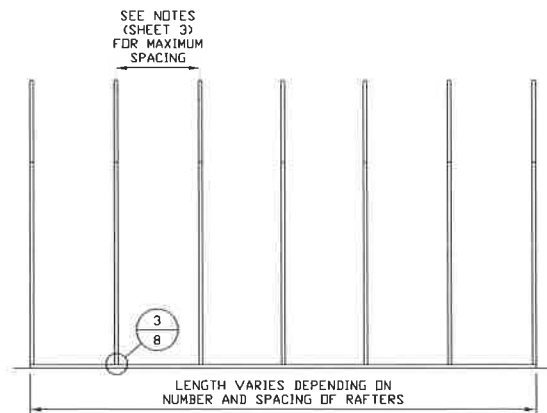

TYPICAL RAFTER/COLUMN SIDE FRAMING SECTION

SCALE: NTS

**MOORE AND ASSOCIATES
ENGINEERING AND CONSULTING, INC.**

DRAWN BY: LT

CHECKED BY: PDH

PROJECT MGR: VSM

CLIENT: HBO

**HBO CARPORTS, INC.
998 W PINE ST.
MOUNT AIRY, NC 27030
30'x20' ENCLOSED STRUCTURE**

DATE: 6-26-17

SCALE: NTS

JOB NO: 17118S

DWG. NO: SK-3

REV: 0

THIS DOCUMENT IS THE PROPERTY OF MOORE AND ASSOCIATES ENGINEERING AND CONSULTING. THE UNAUTHORIZED REPRODUCTION, COPYING, OR OTHERWISE USE OF THIS DOCUMENT IS STRICTLY PROHIBITED AND ANY INFRINGEMENT THEREUPON MAY BE SUBJECT TO LEGAL ACTION.

EXPOSURE C

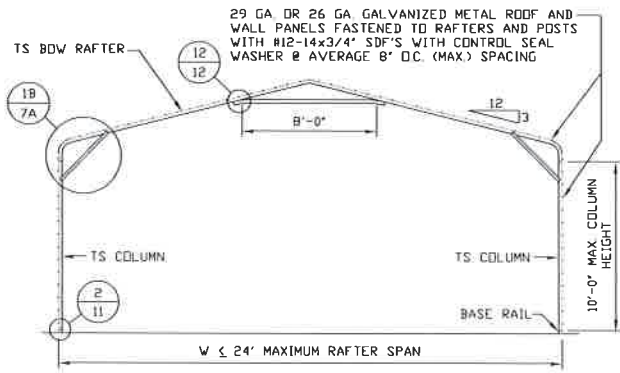

TYPICAL RAFTER/COLUMN END FRAME SECTION
SCALE: NTS

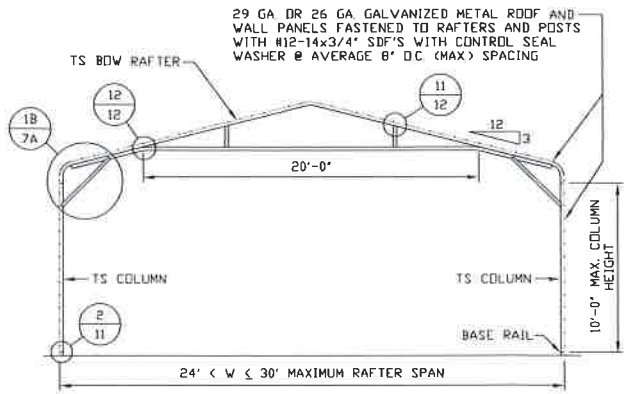

TYPICAL RAFTER/COLUMN END FRAME SECTION
SCALE: NTS

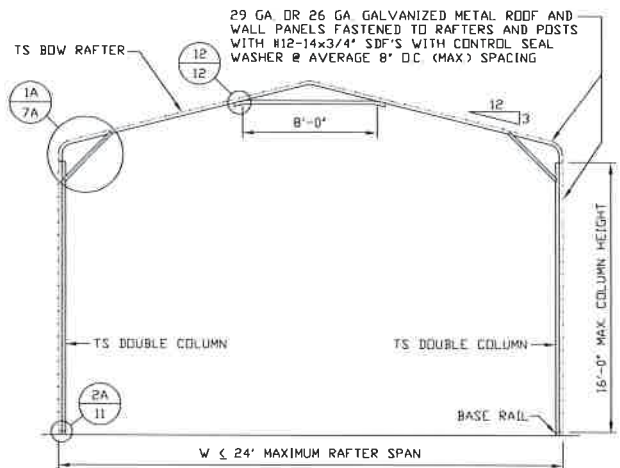

TYPICAL RAFTER/COLUMN END FRAME SECTION
SCALE: NTS

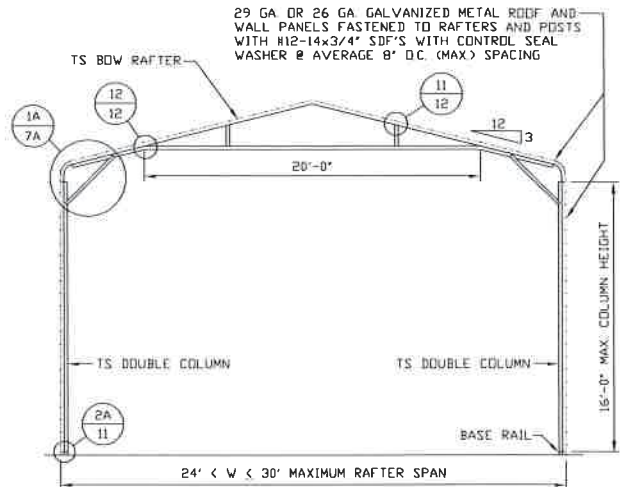

TYPICAL RAFTER/COLUMN END FRAME SECTION
SCALE: NTS

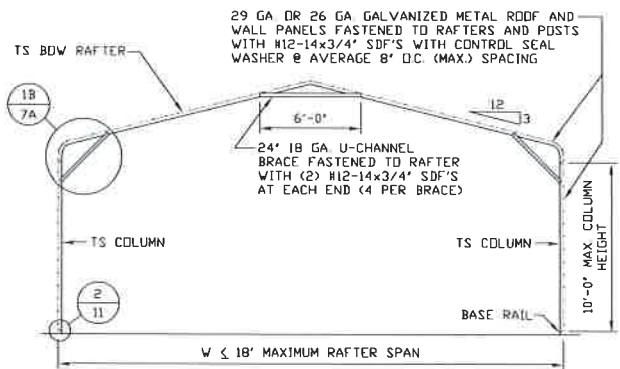

TYPICAL RAFTER/COLUMN END FRAME SECTION
SCALE: NTS

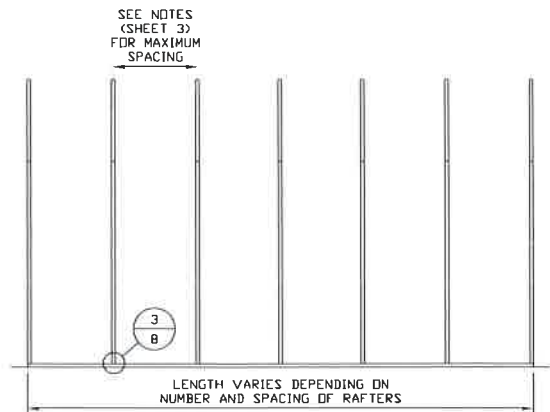

TYPICAL RAFTER/COLUMN SIDE FRAMING SECTION
SCALE: NTS

**MOORE AND ASSOCIATES
ENGINEERING AND CONSULTING, INC.**

DRAWN BY: LT

CHECKED BY: PDM

PROJECT MGR: WSM

CLIENT: HBO

HBO CARPORTS, INC.
998 W PINE ST.
MOUNT AIRY, NC 27030
30'x20' ENCLOSED STRUCTURE

DATE: 6-26-17

SCALE: NTS

JOB NO: 17118S

SHT. 6A

DWG. NO: SK-3

REV: 0

THIS DOCUMENT IS THE PROPERTY OF MOORE AND ASSOCIATES ENGINEERING AND CONSULTING. THE UNAUTHORIZED REPRODUCTION, COPYING, OR OTHERWISE USE OF THIS DOCUMENT IS STRICTLY PROHIBITED AND ANY INFRINGEMENT THEREUPON MAY BE SUBJECT TO LEGAL ACTION.

EXPOSURE B

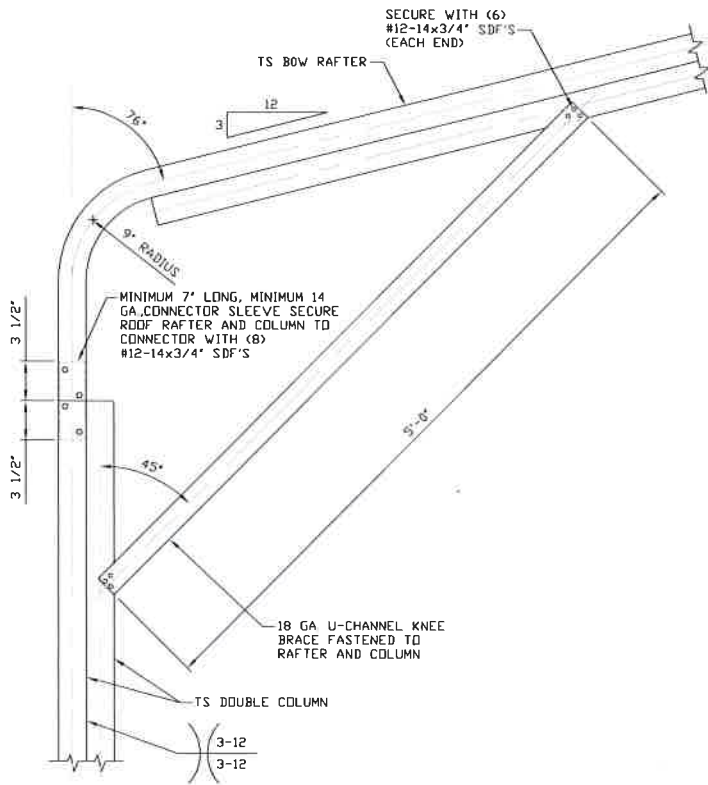

1A

BOX EAVE RAFTER COLUMN CONNECTION DETAIL FOR HEIGHTS 10' < TO ≤ 16'

SCALE: NTS

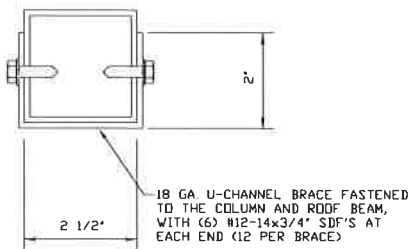

BRACE SECTION

SCALE: NTS

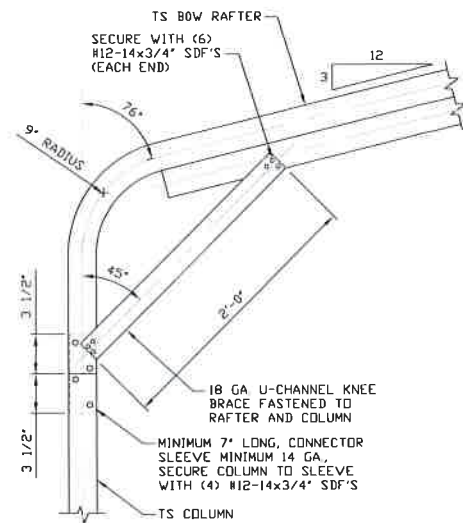

1B

BOX EAVE RAFTER COLUMN CONNECTION DETAIL FOR HEIGHTS ≤ 10'

SCALE: NTS

**MOORE AND ASSOCIATES
ENGINEERING AND CONSULTING, INC.**

DRAWN BY: LT

CHECKED BY: PDM

PROJECT MGR: VSM

CLIENT: HBO

**HBO CARPORTS, INC.
998 W PINE ST.
MOUNT AIRY, NC 27030
30'x20' ENCLOSED STRUCTURE**

DATE: 6-26-17

SHT. 7

SCALE: NTS

DWG. NO: SK-3

JOB NO: 17118S

REV: 0

THIS DOCUMENT IS THE PROPERTY OF MOORE AND ASSOCIATES ENGINEERING AND CONSULTING. THE UNAUTHORIZED REPRODUCTION, COPYING, OR OTHERWISE USE OF THIS DOCUMENT IS STRICTLY PROHIBITED AND ANY INFRINGEMENT THEREUPON MAY BE SUBJECT TO LEGAL ACTION.

EXPOSURE C

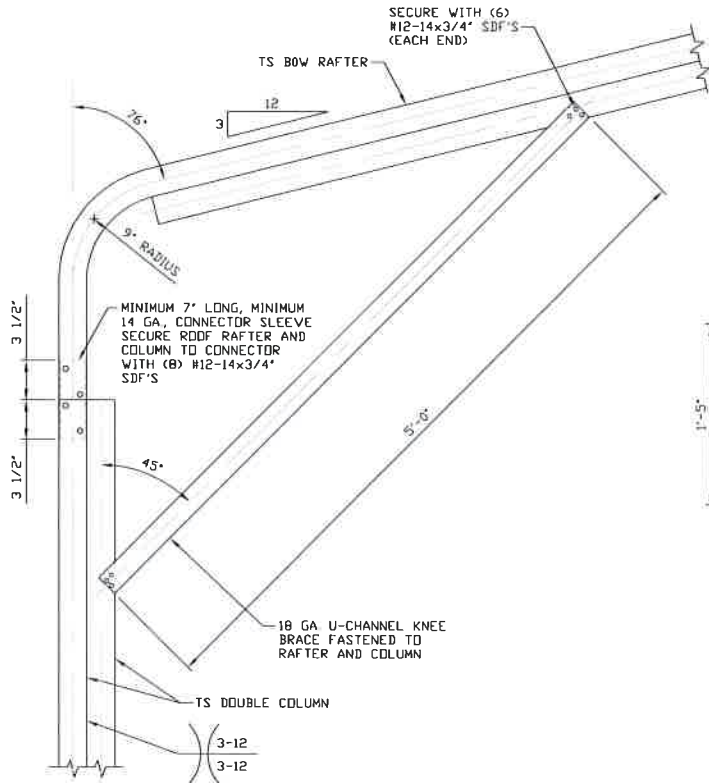

1A
BOX EAVE RAFTER COLUMN CONNECTION DETAIL FOR HEIGHTS 10' < TO ≤ 16'

SCALE: NTS

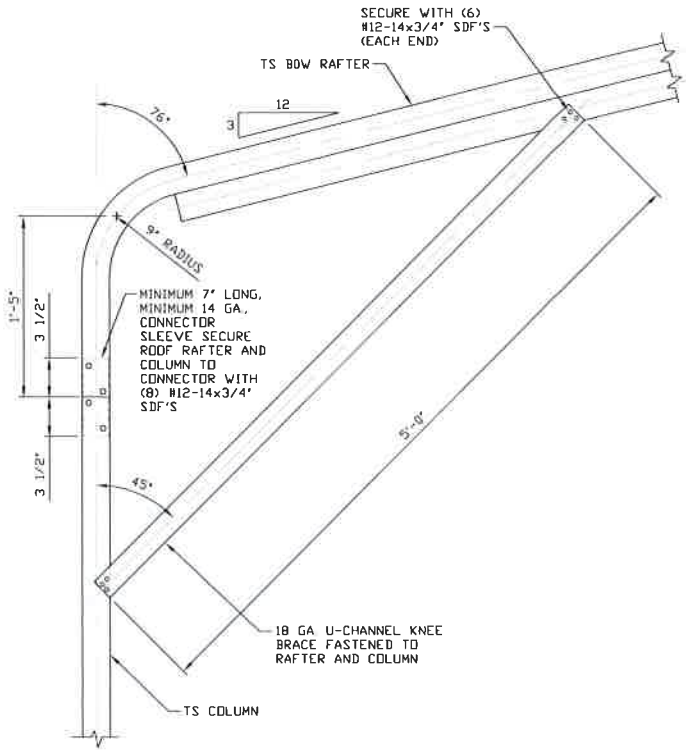

1B
BOX EAVE RAFTER COLUMN CONNECTION DETAIL FOR HEIGHTS 8' < TO ≤ 10'

SCALE: NTS

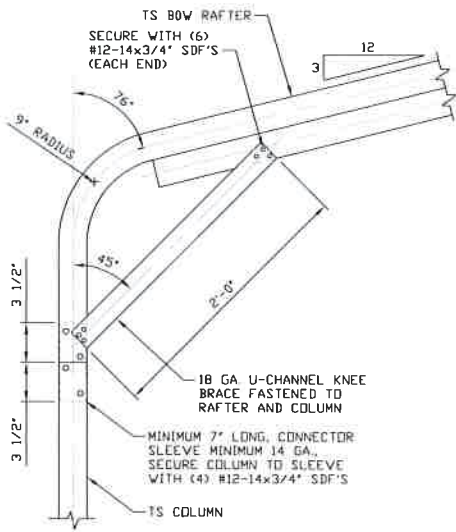

1C
BOX EAVE RAFTER COLUMN CONNECTION DETAIL FOR HEIGHTS ≤ 8'

SCALE: NTS

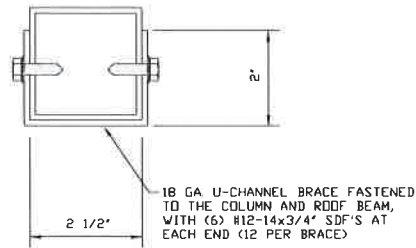

BRACE SECTION

SCALE: NTS

**MOORE AND ASSOCIATES
 ENGINEERING AND CONSULTING, INC.**

DRAWN BY: LT

CHECKED BY: PDH

PROJECT MGR: WSM

CLIENT: HBO

**HBO CARPORTS, INC.
 998 W PINE ST.
 MOUNT AIRY, NC 27030
 30'x20' ENCLOSED STRUCTURE**

DATE: 6-26-17

SHT. 7A

SCALE: NTS

DWG. NO: SK-3

JOB NO: 17118S

REV: 0

THIS DOCUMENT IS THE PROPERTY OF MOORE AND ASSOCIATES ENGINEERING AND CONSULTING. THE UNAUTHORIZED REPRODUCTION, COPYING, OR OTHERWISE USE OF THIS DOCUMENT IS STRICTLY PROHIBITED AND ANY INFRINGEMENT THEREUPON MAY BE SUBJECT TO LEGAL ACTION.

BASE RAIL ANCHORAGE OPTIONS

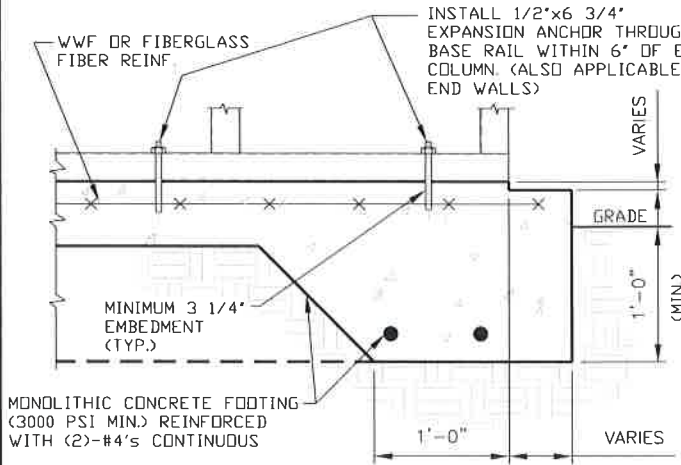

3A

CONCRETE MONOLITHIC SLAB BASE RAIL ANCHORAGE

SCALE: NTS
(MINIMUM ANCHOR EDGE DISTANCE IS 4')

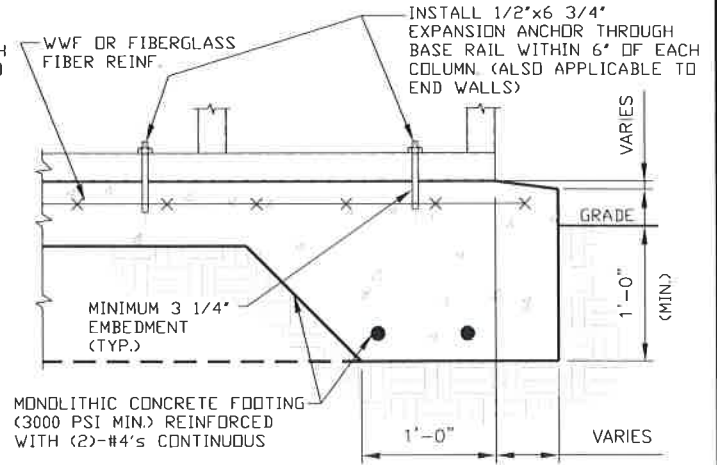

3B

CONCRETE SLAB BASE RAIL ANCHORAGE

SCALE: NTS
(MINIMUM ANCHOR EDGE DISTANCE IS 4')

GENERAL NOTES

CONCRETE:

CONCRETE SHALL HAVE A MINIMUM SPECIFIED COMPRESSIVE STRENGTH OF 3,000 PSI AT 28 DAYS.

COVER OVER REINFORCING STEEL:

FOR FOUNDATIONS, MINIMUM CONCRETE COVER OVER REINFORCING BARS SHALL BE PER ACI-318:
3' IN FOUNDATIONS WHERE THE CONCRETE IS CAST AGAINST AND PERMANENTLY IN CONTACT WITH THE EARTH OR EXPOSED TO THE EARTH OR WEATHER, AND 1 1/2' ELSEWHERE.

REINFORCING STEEL:

THE TURNDOWN REINFORCING STEEL SHALL BE ASTM A615 GRADE 60. THE SLAB REINFORCEMENT SHALL BE WELDED WIRE FABRIC MEETING ASTM A185 OR FIBERGLASS FIBER REINFORCEMENT.

REINFORCEMENT MAY BE BENT IN THE SHOP OR THE FIELD PROVIDED:

1. REINFORCEMENT IS BENT COLD.
2. THE DIAMETER OF THE BEND, MEASURED ON THE INSIDE OF THE BAR, IS NOT LESS THAN SIX-BAR DIAMETERS.
3. REINFORCEMENT PARTIALLY EMBEDDED IN CONCRETE SHALL NOT BE FIELD BENT.

HELIX ANCHOR NOTES:

1. FOR VERY DENSE AND/OR CEMENTED SANDS, COARSE GRAVEL AND COBBLES, CALICHE, PRELOADED SILTS AND CLAYS, USE MINIMUM (2) 4' HELICES WITH MINIMUM 30' EMBEDMENT OR SINGLE 6' HELIX WITH MINIMUM 50' EMBEDMENT.
2. FOR CORAL USE MINIMUM (2) 4' HELICES WITH MINIMUM 30' EMBEDMENT OR SINGLE 6' HELIX WITH MINIMUM 50' EMBEDMENT.
3. FOR MEDIUM DENSE COARSE SANDS, SANDY GRAVELS, VERY STIFF SILTS, AND CLAYS USE MINIMUM (2) 4' HELICES WITH MINIMUM 30 INCH EMBEDMENT OR SINGLE 6' HELIX WITH MINIMUM 50' EMBEDMENT.
4. FOR LOOSE TO MEDIUM DENSE SANDS, FIRM TO STIFF CLAYS AND SILTS ALLUVIAL FILL, USE MINIMUM (2) 6' HELICES WITH MINIMUM 50' EMBEDMENT.
5. FOR VERY LOOSE TO MEDIUM DENSE SANDS, FIRM TO STIFFER CLAYS AND SILTS, ALLUVIAL FILL, USE MINIMUM (2) 8' HELICES WITH MINIMUM 60' EMBEDMENT.

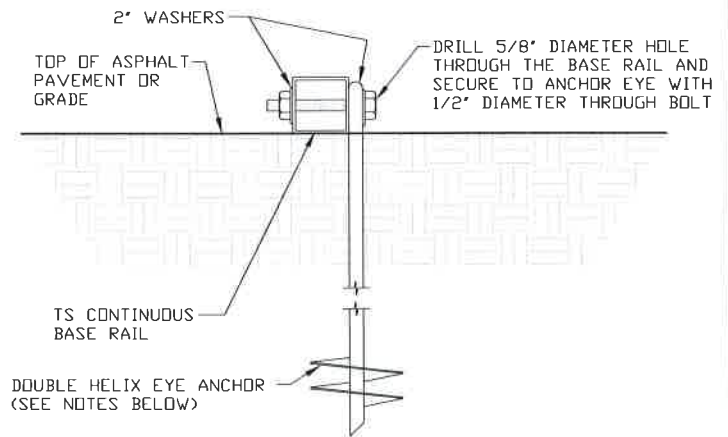

3C

GROUND BASE HELIX ANCHORAGE

SCALE: NTS (CAN BE USED FOR ASPHALT)

**MOORE AND ASSOCIATES
ENGINEERING AND CONSULTING, INC.**

DRAWN BY: LT

CHECKED BY: PDH

PROJECT MGR: WSM

CLIENT: HBO

HBO CARPORTS, INC.
998 W PINE ST.
MOUNT AIRY, NC 27030
30'x20' ENCLOSED STRUCTURE

DATE: 6-26-17

SHT. 8

SCALE: NTS

DWG. NO: SK-3

JOB NO: 17118S

REV: 0

THIS DOCUMENT IS THE PROPERTY OF MOORE AND ASSOCIATES ENGINEERING AND CONSULTING. THE UNAUTHORIZED REPRODUCTION, COPYING, OR OTHERWISE USE OF THIS DOCUMENT IS STRICTLY PROHIBITED AND ANY INFRINGEMENT THEREUPON MAY BE SUBJECT TO LEGAL ACTION.

BOX EAVE RAFTER END WALL AND SIDE WALL OPENINGS

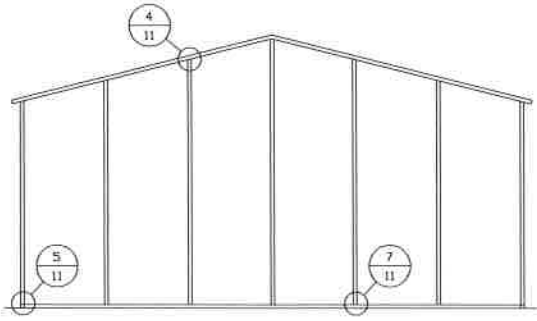

**TYPICAL BOX EAVE RAFTER
END WALL FRAMING SECTION**

SCALE: NTS

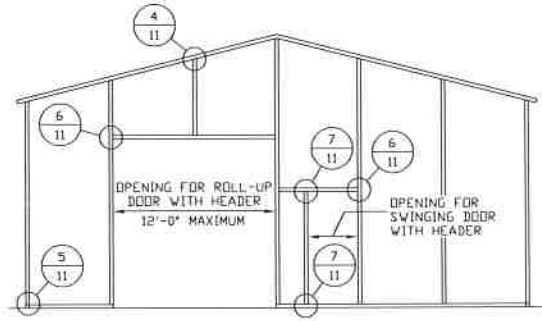

**TYPICAL BOX EAVE RAFTER END
WALL OPENINGS FRAMING SECTION**

SCALE: NTS

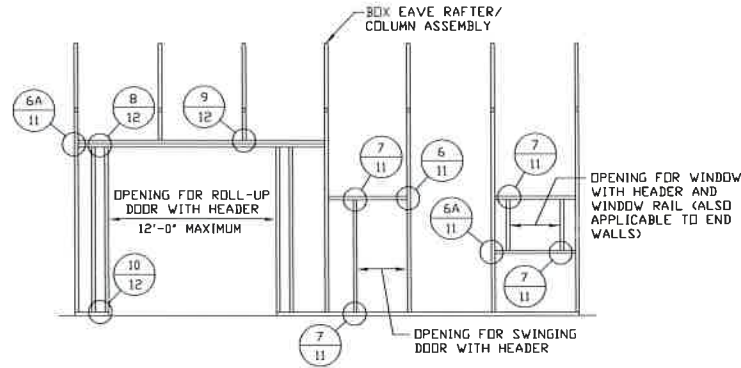

**TYPICAL BOX EAVE RAFTER SIDE
WALL OPENINGS FRAMING SECTION**

SCALE: NTS

**MOORE AND ASSOCIATES
ENGINEERING AND CONSULTING, INC.**

DRAWN BY: LT

CHECKED BY: PDH

PROJECT MGR: WSM

CLIENT: HBO

**HBO CARPORTS, INC.
998 W PINE ST.
MOUNT AIRY, NC 27030
30'x20' ENCLOSED STRUCTURE**

DATE: 6-26-17

SHT. 9

SCALE: NTS

DWG. NO: SK-3

JOB NO: 17118S

REV: 0

THIS DOCUMENT IS THE PROPERTY OF MOORE AND ASSOCIATES ENGINEERING AND CONSULTING. THE UNAUTHORIZED REPRODUCTION, COPYING, OR OTHERWISE USE OF THIS DOCUMENT IS STRICTLY PROHIBITED AND ANY INFRINGEMENT THEREUPON MAY BE SUBJECT TO LEGAL ACTION.

BOW RAFTER END WALL AND SIDE WALL OPENINGS

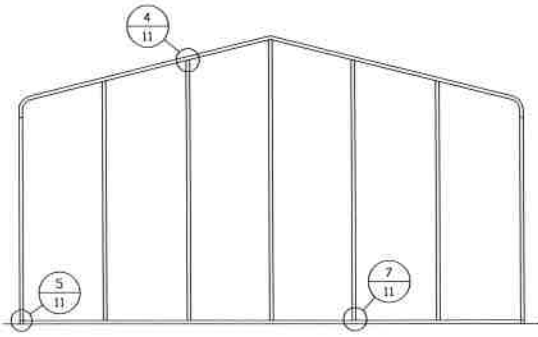

TYPICAL BOW RAFTER END WALL FRAMING SECTION

SCALE: NTS

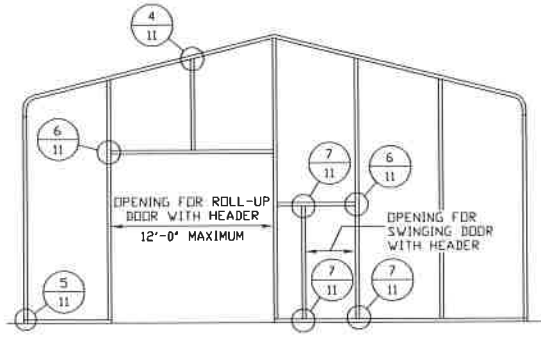

TYPICAL BOW RAFTER END WALL OPENINGS FRAMING SECTION

SCALE: NTS

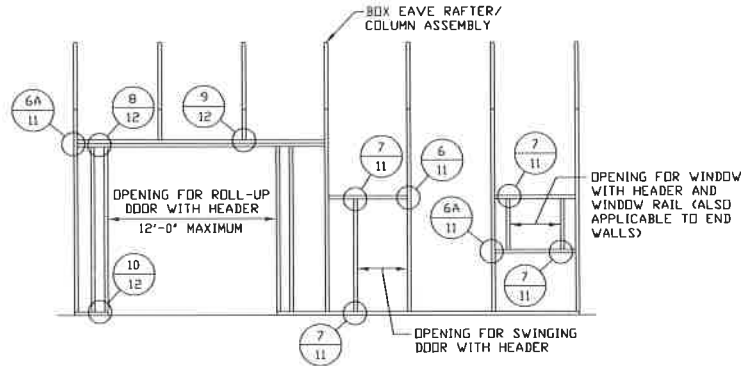

TYPICAL BOW RAFTER SIDE WALL OPENINGS FRAMING SECTION

SCALE: NTS

**MOORE AND ASSOCIATES
ENGINEERING AND CONSULTING, INC.**

DRAWN BY: LT

CHECKED BY: PDH

PROJECT MGR: WSM

CLIENT: HBO

HBO CARPORTS, INC.
998 W PINE ST.
MOUNT AIRY, NC 27030
30'x20' ENCLOSED STRUCTURE

DATE: 6-26-17

SHT. 10

SCALE: NTS

DWG. NO: SK-3

JOB NO: 17118S

REV: 0

THIS DOCUMENT IS THE PROPERTY OF MOORE AND ASSOCIATES ENGINEERING AND CONSULTING. THE UNAUTHORIZED REPRODUCTION, COPYING, OR OTHERWISE USE OF THIS DOCUMENT IS STRICTLY PROHIBITED AND ANY INFRINGEMENT THEREUPON MAY BE SUBJECT TO LEGAL ACTION.

BOW AND BOX EAVE RAFTER WALL OPENING DETAILS

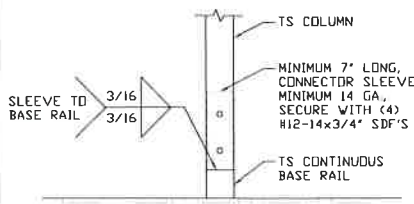

2 COLUMN/BASE RAIL CONNECTION DETAIL
SCALE: NTS

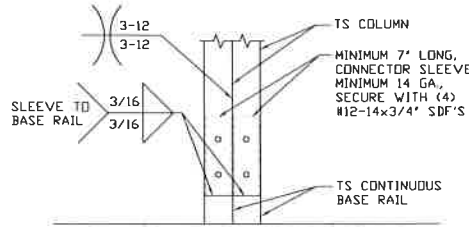

2A COLUMN/BASE RAIL CONNECTION DETAIL
SCALE: NTS

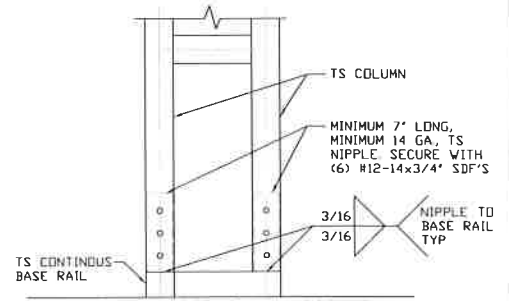

2B COLUMN/BASE RAIL CONNECTION DETAIL
SCALE: NTS

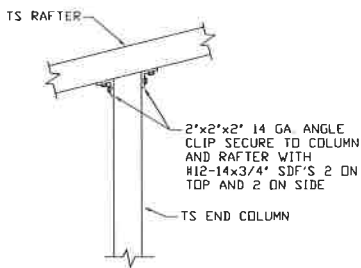

4 END COLUMN/RAFTER CONNECTION DETAIL
SCALE: NTS

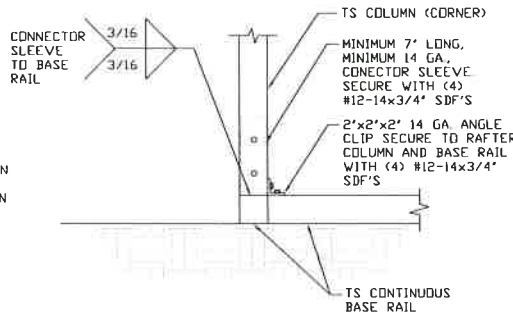

5 END COLUMN/BASE RAIL CONNECTION DETAIL
SCALE: NTS

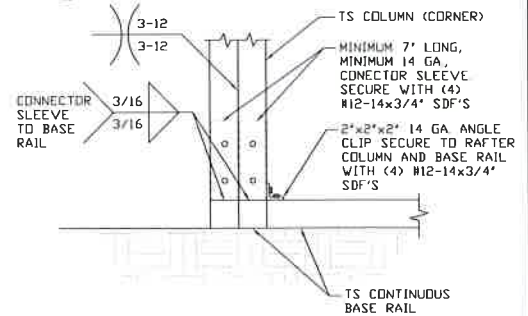

5A END COLUMN/BASE RAIL CONNECTION DETAIL
SCALE: NTS

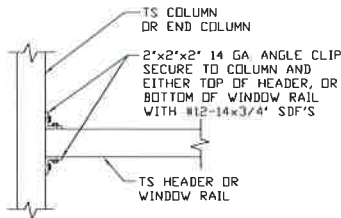

6 COLUMN OR WINDOW RAIL TO POST CONNECTION DETAIL
SCALE: NTS

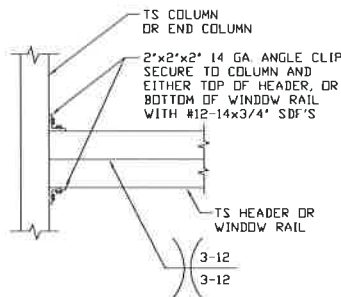

6A COLUMN OR WINDOW RAIL TO POST CONNECTION DETAIL
SCALE: NTS

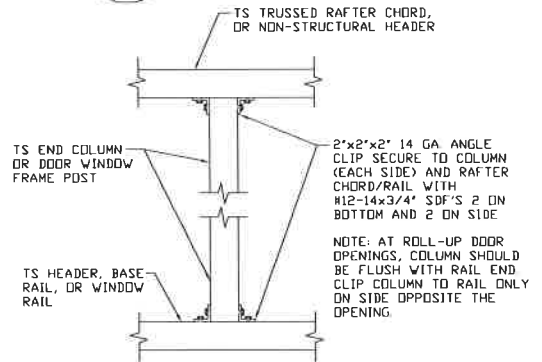

7 COLUMN TO HEADER, BASE RAIL OR WINDOW RAIL CONNECTION DETAIL
SCALE: NTS

**MOORE AND ASSOCIATES
ENGINEERING AND CONSULTING, INC.**

DRAWN BY: LT

CHECKED BY: PDH

PROJECT MGR: WSM

CLIENT: HBO

**HBO CARPORTS, INC.
998 W PINE ST.
MOUNT AIRY, NC 27030
30'x20' ENCLOSED STRUCTURE**

DATE: 6-26-17

SHT. 11

SCALE: NTS

DWG. NO: SK-3

JOB NO: 17118S

REV: 0

THIS DOCUMENT IS THE PROPERTY OF MOORE AND ASSOCIATES ENGINEERING AND CONSULTING. THE UNAUTHORIZED REPRODUCTION, COPYING, OR OTHERWISE USE OF THIS DOCUMENT IS STRICTLY PROHIBITED AND ANY INFRINGEMENT THEREUPON MAY BE SUBJECT TO LEGAL ACTION.

BOW AND BOX EAVE RAFTER WALL OPENING DETAILS

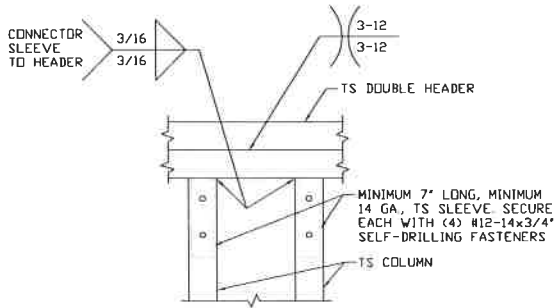

8 DOUBLE HEADER/COLUMN CONNECTION DETAIL
SCALE: NTS

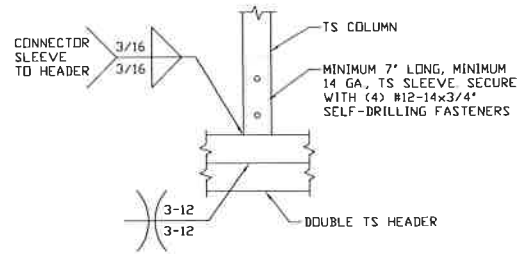

9 COLUMN/DOUBLE HEADER CONNECTION DETAIL
SCALE: NTS

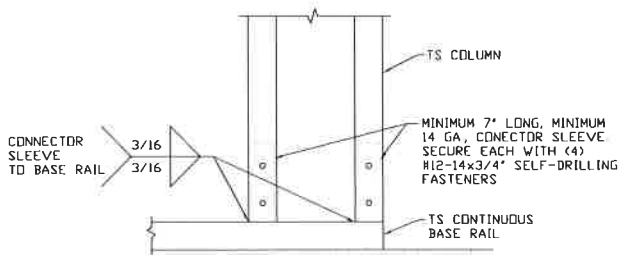

10 COLUMN/BASE RAIL CONNECTION DETAIL
SCALE: NTS

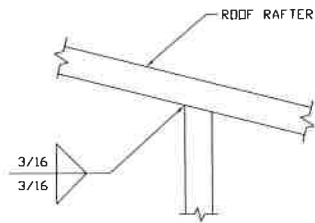

11 RAFTER TO CHORD CONNECTION DETAIL
SCALE: NTS

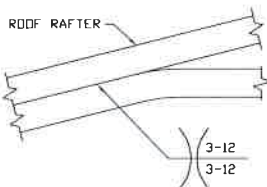

12 COLLAR TIE CONNECTION DETAIL
SCALE: NTS

**MOORE AND ASSOCIATES
ENGINEERING AND CONSULTING, INC.**

DRAWN BY: LT

CHECKED BY: PDH

PROJECT MGR: WSM

CLIENT: HBO

**HBO CARPORTS, INC.
998 W PINE ST.
MOUNT AIRY, NC 27030
30'x20' ENCLOSED STRUCTURE**

DATE: 6-26-17

SHT. 12

SCALE: NTS

DWG. NO: SK-3

JOB NO: 17118S

REV: 0

THIS DOCUMENT IS THE PROPERTY OF MOORE AND ASSOCIATES ENGINEERING AND CONSULTING. THE UNAUTHORIZED REPRODUCTION, COPYING, OR OTHERWISE USE OF THIS DOCUMENT IS STRICTLY PROHIBITED AND ANY INFRINGEMENT THEREUPON MAY BE SUBJECT TO LEGAL ACTION.

BOX EAVE RAFTER LEAN-TO OPTIONS

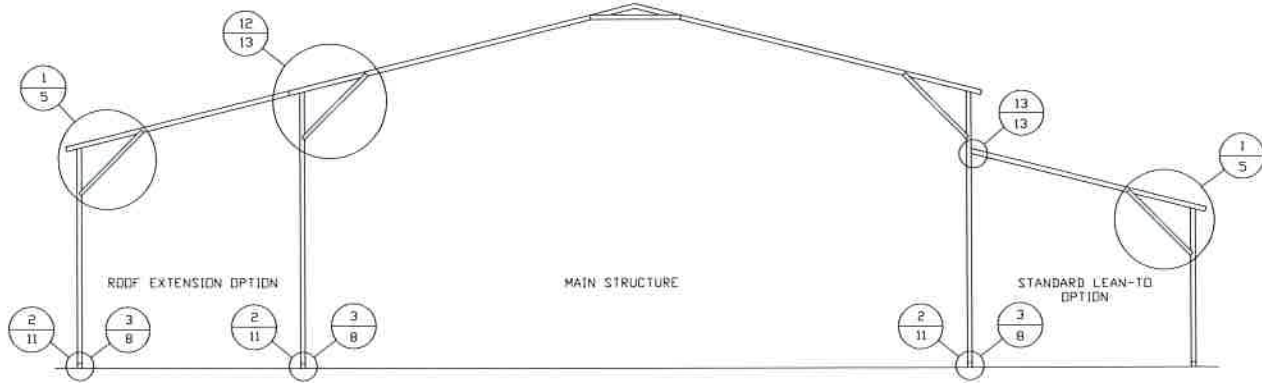

TYPICAL BOX EAVE RAFTER LEAN-TO OPTIONS FRAMING SECTION (BOTH OPTIONS SHOWN)

SCALE: NTS

NOTE: MAX. WIDTH OF LEAN-TO W/ SL DF 70 PSF = 11'-0"
 MAX. WIDTH OF LEAN-TO W/ SL DF < 70 PSF = 12'-0"

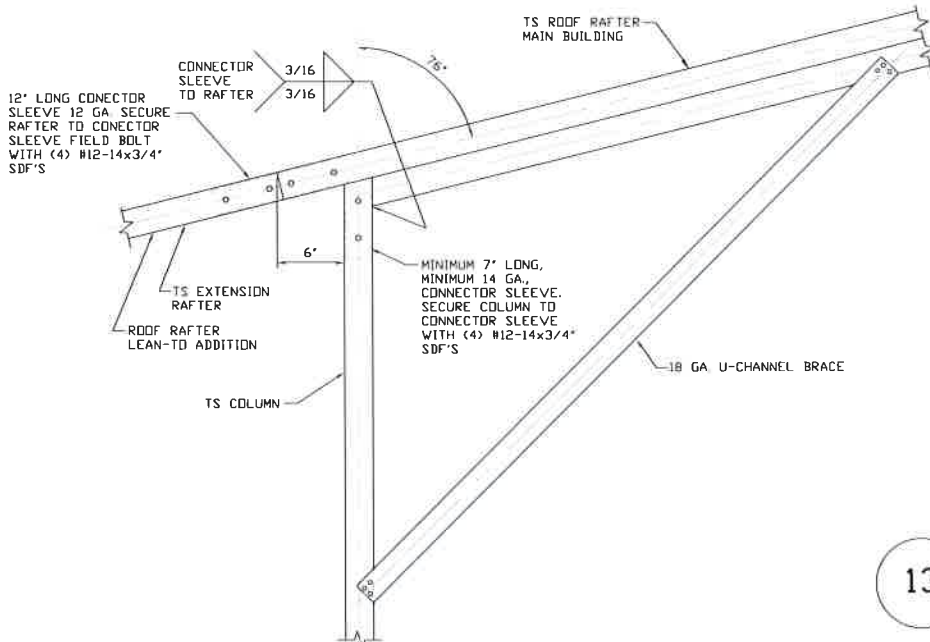

12 SIDE EXTENSION RAFTER/COLUMN DETAIL
 SCALE: NTS

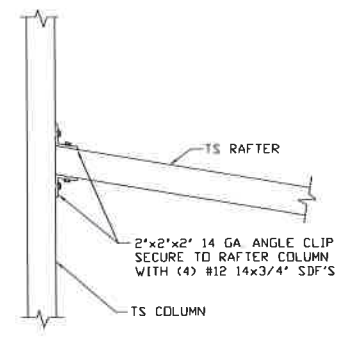

13 LEAN-TO RAFTER TO RAFTER COLUMN CONNECTION DETAIL
 SCALE: NTS

MOORE AND ASSOCIATES ENGINEERING AND CONSULTING, INC.	DRAWN BY: LT	HBO CARPORTS, INC. 998 W PINE ST. MOUNT AIRY, NC 27030 30'x20' ENCLOSED STRUCTURE		
	CHECKED BY: PDH			
THIS DOCUMENT IS THE PROPERTY OF MOORE AND ASSOCIATES ENGINEERING AND CONSULTING. THE UNAUTHORIZED REPRODUCTION, COPYING, OR OTHERWISE USE OF THIS DOCUMENT IS STRICTLY PROHIBITED AND ANY INFRINGEMENT THEREUPON MAY BE SUBJECT TO LEGAL ACTION.	PROJECT MGR: WSM	DATE: 6-26-17	SCALE: NTS	JOB NO: 17118S
	CLIENT: HBO	SHT. 13	DWG. NO: SK-3	REV: 0

BOW RAFTER LEAN-TO OPTION

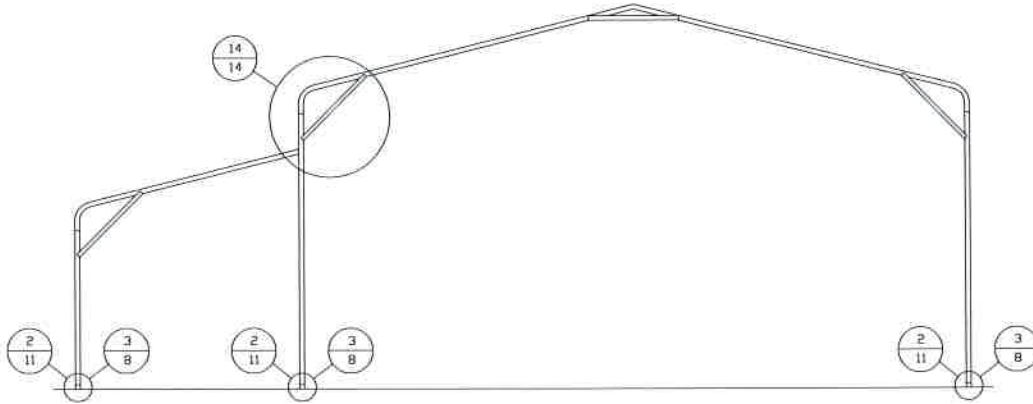

TYPICAL BOW RAFTER LEAN-TO OPTION FRAMING SECTION

SCALE: NTS

NOTE: MAX. WIDTH OF LEAN-TO W/ SL OF 70 PSF = 11'-0"

MAX. WIDTH OF LEAN-TO W/ SL OF < 70 PSF = 12'-0"

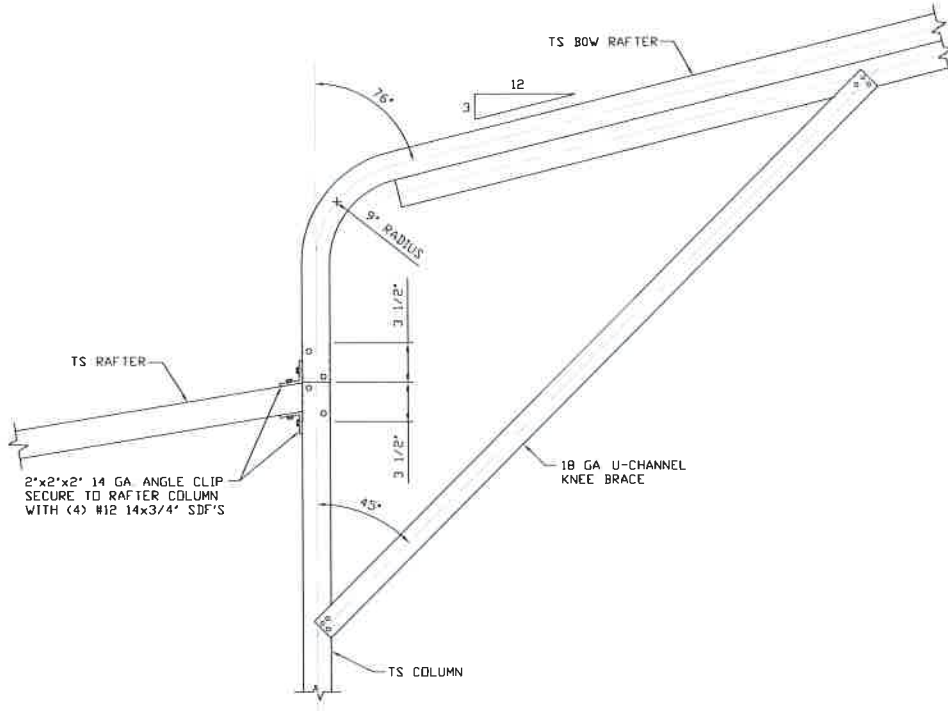

LEAN-TO RAFTER TO RAFTER COLUMN CONNECTION DETAIL

14

SCALE: NTS

**MOORE AND ASSOCIATES
ENGINEERING AND CONSULTING, INC.**

DRAWN BY: LT

CHECKED BY: PDH

PROJECT MGR: WSM

CLIENT: HBO

HBO CARPORTS, INC.
998 W PINE ST.
MOUNT AIRY, NC 27030
30'x20' ENCLOSED STRUCTURE

DATE: 6-26-17

SHT. 14

SCALE: NTS

DWG. NO: SK-3

JOB NO: 17118S

REV: 0

THIS DOCUMENT IS THE PROPERTY OF MOORE AND ASSOCIATES ENGINEERING AND CONSULTING. THE UNAUTHORIZED REPRODUCTION, COPYING, OR OTHERWISE USE OF THIS DOCUMENT IS STRICTLY PROHIBITED AND ANY INFRINGEMENT THEREUPON MAY BE SUBJECT TO LEGAL ACTION.

BOX EAVE RAFTER VERTICAL ROOF OPTION

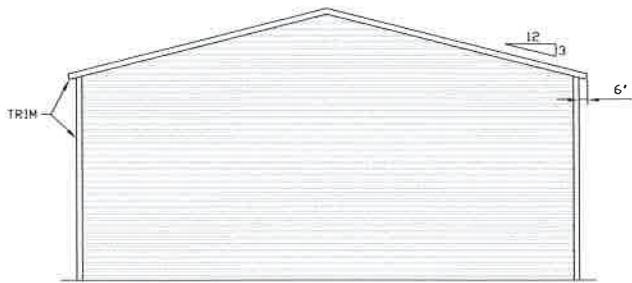

TYPICAL END ELEVATION-VERTICAL ROOF
SCALE: NTS



TYPICAL SIDE ELEVATION-VERTICAL ROOF OPTION
SCALE: NTS

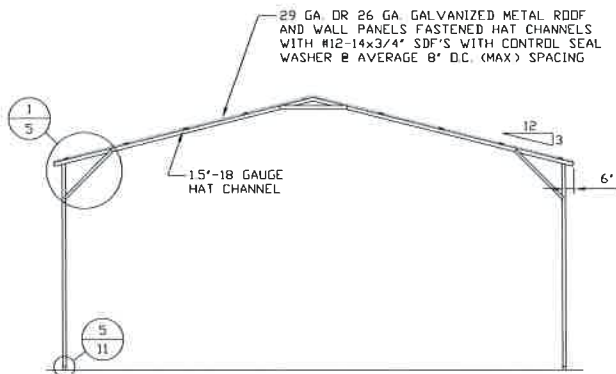

TYPICAL SECTION-VERTICAL ROOF
SCALE: NTS

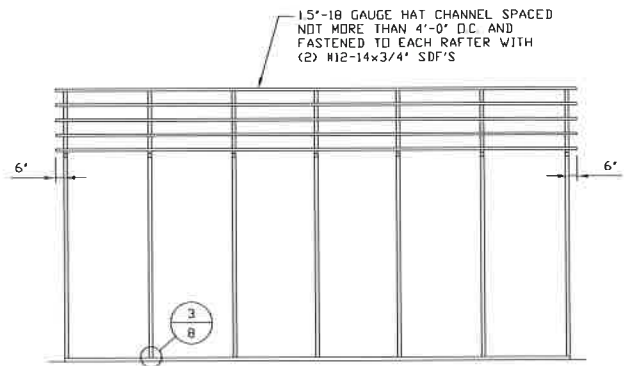

TYPICAL FRAMING SECTION-VERTICAL ROOF OPTION
SCALE: NTS

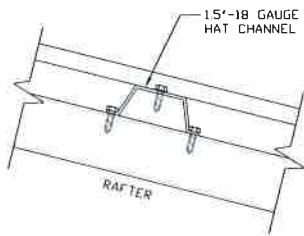

ROOF PANEL ATTACHMENT
(ALTERNATE FOR VERTICAL ROOF PANELS)
SCALE: NTS

**MOORE AND ASSOCIATES
ENGINEERING AND CONSULTING, INC.**

DRAWN BY: LT

CHECKED BY: PDH

PROJECT MGR: WSM

CLIENT: HBO

**HBO CARPORTS, INC.
998 W PINE ST.
MOUNT AIRY, NC 27030
30'x20' ENCLOSED STRUCTURE**

DATE: 6-26-17

SHT. 15

SCALE: NTS

DWG. NO: SK-3

JOB NO: 17118S

REV: 0

THIS DOCUMENT IS THE PROPERTY OF MOORE AND ASSOCIATES ENGINEERING AND CONSULTING. THE UNAUTHORIZED REPRODUCTION, COPYING, OR OTHERWISE USE OF THIS DOCUMENT IS STRICTLY PROHIBITED AND ANY INFRINGEMENT THEREUPON MAY BE SUBJECT TO LEGAL ACTION.