

HTE# 18-5-43417

Harnett County Department of Public Health

25190

PERMIT # 29928 Wilkins Farms

Operation Permit

New Installation Septic Tank Nitrification Line Repair Expansion

PROPERTY LOCATION: 500 NC 55 W.

Name: (owner) Joseph Wilkins SUBDIVISION _____ LOT # 3

System Installer: Clint Adams Registration # _____

Basement with plumbing: Garage Number of Bedrooms NA 500 GPD MAX

Type of Water Supply: Community Public Well Distance from well NA feet

System Type: 25% reduction sys. IIIg Types V and VI Systems expire in 5 years.

(In accordance with Table V a) Owner must contact Health Department 6 months prior to expiration for permit renewal.

This system has been installed in compliance with applicable North Carolina General Statutes, Rules for Sewage Treatment and Disposal, and all conditions of the Improvement Permit and Construction Authorization.

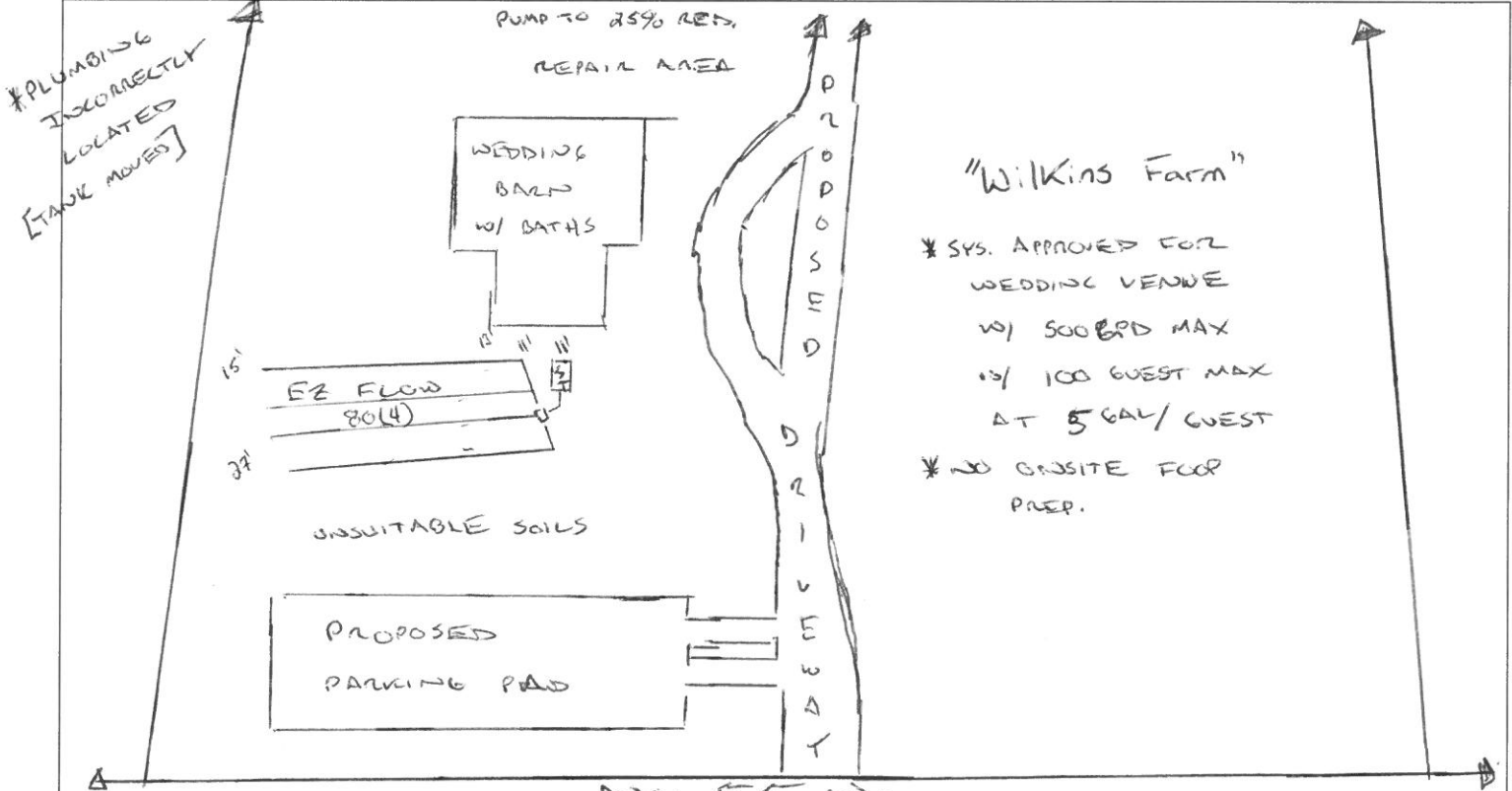

PERMIT CONDITIONS:

- I. Performance: System shall perform in accordance with Rule .1961.
- II. Monitoring: As required by Rule .1961.
- III. Maintenance: As required by Rule .1961. Other: _____
Subsurface system operator required? Yes No
If yes, see attached sheet for additional operation conditions, maintenance and reporting.
- IV. Operation: _____
- V. Other: _____

* ADDITIONAL DEPTH APPROVED ON-SITE @ INSTALL

~~* SHALLOW (24IN) TO DEEP (32-34IN)~~ INSTALL REQUIRED TO STAY OUT OF UNSUITABLE SOILS DUE TO PLUMBING LOCATION
LINE 1 (30IN-34IN) → LINE 4 (24IN-26IN)

D-Box Pump Alarm H2O Line PWR Line

Following are the specifications for the sewage disposal system on the above captioned property.

Type of system: Conventional Other EZ FLOW IIIg Septic Tank: 1200 gallons Pump Tank: _____ gallons

Subsurface No. of exact length width of depth of
Drainage Field ditches 4 of each ditch 80 feet ditches 3 feet ditches 24-34 inches

French Drain Required: _____ Linear feet

Authorized State Agent [Signature] Date 09/06/2018

18-6-43417

Joseph Wilkins

"Wilkins Farms"

500 NC 85 W

