

HTE# 07-5-18433

## Harnett County Department of Public Health

24317

## Improvement Permit

A building permit cannot be issued with only an Improvement Permit

ISSUED TO: WAYNE FARRAR PROPERTY LOCATION: LEAFLET CHURCH RD  
NEW ☒ REPAIR ☐ EXPANSION ☐ SUBDIVISION \_\_\_\_\_ LOT # \_\_\_\_\_  
Type of Structure: 74x140 WINERY Site Improvements required prior to Construction Authorization Issuance: \_\_\_\_\_  
Proposed Wastewater System Type: CONVENTIONAL  
Projected Daily Flow: 100 GPD  
Number of bedrooms: \_\_\_\_\_ Number of Occupants: 4 max  
Basement ☐ Yes ☒ No  
Pump Required: ☐ Yes ☒ No ☐ May be required based on final location and elevations of facilities  
Type of Water Supply: ☐ Community ☒ Public ☐ Well Distance from well 100 feet Permit valid for: ☒ Five years  
Permit conditions: \_\_\_\_\_ ☐ No expiration

Authorized State Agent: [Signature] RS Date: 9/19/07 SEE ATTACHED SITE SKETCH  
The issuance of this permit by the Health Department in no way guarantees the issuance of other permits. The permit holder is responsible for checking with appropriate governing bodies in meeting their requirements. This site is subject to revocation if the site plan, plat, or the intended use changes. The Improvement Permit shall not be affected by a change in ownership of the site. This permit is subject to compliance with the provisions of the Laws and Rules for Sewage Treatment and Disposal and to conditions of this permit.

## Construction Authorization

(Required for Building Permit)

The construction and installation requirements of Rules .1950, .1952, .1954, .1955, .1956, .1957, .1958, and .1959 are incorporated by references into this permit and shall be met. Systems shall be installed in accordance with the attached system layout.

ISSUED TO: WAYNE FARRAR PROPERTY LOCATION: LEAFLET CHURCH RD  
SUBDIVISION \_\_\_\_\_ LOT # \_\_\_\_\_  
Facility Type: 74x140 WINERY ☒ New ☐ Expansion ☐ Repair  
Basement? ☐ Yes ☒ No Basement Fixtures? ☐ Yes ☒ No  
Type of Wastewater System\*\* CONVENTIONAL (Initial) Wastewater Flow: 100 GPD  
(See note below, if applicable ☐ CONVENTIONAL (Repair))

## Installation Requirements/Conditions

Septic Tank Size 1000 gallons Exact length of each trench 80 feet Trench Spacing: 9 Feet on Center  
Pump Tank Size \_\_\_\_\_ gallons Trenches shall be installed on contour at a Soil Cover: 14-6 inches  
Maximum Trench Depth of: 26-18 inches (Maximum soil cover shall not exceed 36" above the trench bottom)  
(Trench bottoms shall be level to  $\pm 1/4"$  in all directions)  
Pump Requirements: \_\_\_\_\_ ft. TDH vs. \_\_\_\_\_ GPM Aggregate Depth: 6 inches below pipe  
Conditions: SET D-BOX FOR FUTURE USE 2 inches above pipe  
12 inches total

\*If applicable: I understand the system type specified is different from the type specified on the application. I accept the specifications of this permit.

Owner/Legal Representative Signature: \_\_\_\_\_ Date: \_\_\_\_\_

This Construction Authorization is subject to revocation if the site plan, plat, or the intended use changes. The Construction Authorization shall not be transferred when there is a change in ownership of the site. This Construction Authorization is subject to compliance with the provisions of the Laws and Rules for Sewage Treatment and Disposal and to the conditions of this permit.

Authorized State Agent: [Signature] RS Date: 9/19/07  
Construction Authorization Expiration Date: 9/19/12

SEE ATTACHED SITE SKETCH

HTE# 07-5-18433

Permit # 24317

# Harnett County Department of Public Health Site Sketch

PROPERTY LOCATOR: LEAFLET CHURCH RD

ISSUED TO: WAYNE FARRAR

SUBDIVISION

LOT #

Authorized State Agent:

AS OLIVER TOLKPOFF

Date: 9/19/07

19  
ACRES

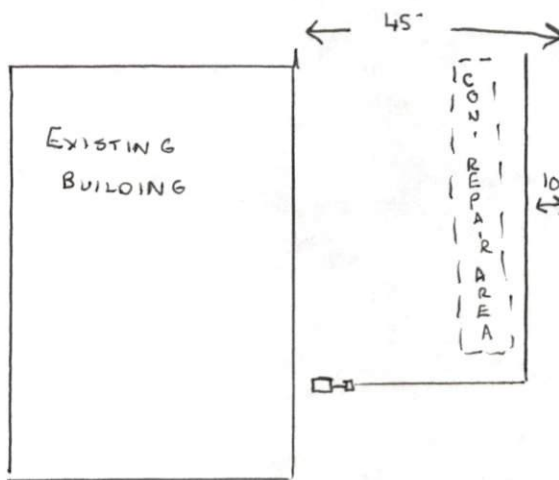

501234