

HTE# 18-5-43897

Harnett County Department of Public Health

30055

Improvement Permit

A building permit cannot be issued with only an Improvement Permit

ISSUED TO: Joe Anderson

PROPERTY LOCATION: 88 Delaney Ct. (Red Hill Ch. Rd.)
SUBDIVISION: Watts Crossing III LOT # 2

NEW REPAIR EXPANSION
Type of Structure: 4BR DWH 28'x76'

Site Improvements required prior to Construction Authorization Issuance: _____

Proposed Wastewater System Type: 25% Reduction Sys.

Projected Daily Flow: 480 GPD

Number of bedrooms: 4 Number of Occupants: 8 max

Basement Yes No May be required based on final location and elevations of facilities

Pump Required: Yes No May be required based on final location and elevations of facilities

Type of Water Supply: Community Public Well Distance from well 100 feet (MIN) Permit valid for: Five years No expiration

Permit conditions: _____

Authorized State Agent: [Signature] Date: 05/10/2018 SEE ATTACHED SITE SKETCH

The issuance of this permit by the Health Department in no way guarantees the issuance of other permits. The permit holder is responsible for checking with appropriate governing bodies in meeting their requirements. This site is subject to revocation if the site plan, plat, or the intended use changes. The Improvement Permit shall not be affected by a change in ownership of the site. This permit is subject to compliance with the provisions of the Laws and Rules for Sewage Treatment and Disposal and to conditions of this permit.

Construction Authorization

(Required for Building Permit)

The construction and installation requirements of Rules .1950, .1952, .1954, .1955, .1956, .1957, .1958, and .1959 are incorporated by references into this permit and shall be met. Systems shall be installed in accordance with the attached system layout.

ISSUED TO: Joe Anderson

PROPERTY LOCATION: 88 Delaney Ct. (Red Hill Ch. Rd.)

Facility Type: 4BR DWH 28'x76' New Expansion Repair

SUBDIVISION Watts Crossing III LOT # 2

Basement? Yes No Basement Fixtures? Yes No

Type of Wastewater System** 25% Reduction System (Initial) Wastewater Flow: 480 GPD

(See note below, if applicable) Pump to 25% Redo Sys. (Repair)

Installation Requirements/Conditions

Septic Tank Size 1250 gallons Exact length of each trench 100 feet Trench Spacing: 9 Feet on Center

Pump Tank Size _____ gallons Trenches shall be installed on contour at a Maximum Trench Depth of: 30-18 inches (Maximum soil cover shall not exceed 36" above the trench bottom)

Pump Requirements: _____ ft. TDH vs. _____ GPM in all directions

Aggregate Depth: NA inches below pipe NA inches above pipe NA inches total

Conditions: D-Box Equal Distribution Required

WATER LINES (INCLUDING IRRIGATION) MUST BE 10FT. FROM ANY PART OF SEPTIC SYSTEM OR REPAIR AREA. NO UTILITIES ALLOWED IN INITIAL OR REPAIR DRAIN FIELD AREA.

**If applicable: I understand the system type specified is different from the type specified on the application. I accept the specifications of this permit.

Owner/Legal Representative Signature: _____ Date: _____

This Construction Authorization is subject to revocation if the site plan, plat, or the intended use changes. The Construction Authorization shall not be transferred when there is a change in ownership of the site. This Construction Authorization is subject to compliance with the provisions of the Laws and Rules for Sewage Treatment and Disposal and to the conditions of this permit. SEE ATTACHED SITE SKETCH

Authorized State Agent: [Signature] Date: 05/10/2018
ANDREW CURRAN Construction Authorization Expiration Date: 05/10/2023

HTE# 18-5-43897

Permit # 30055

Harnett County Department of Public Health Site Sketch

SR 1703

ISSUED TO: Joe Anderson

PROPERTY LOCATOR: 88 Delaney Ct. (Red Hill Ch. Rd.)

SUBDIVISION Watts Crossing III LOT # 2

Authorized State Agent: Andrew Curran

Date: 05/10/2018

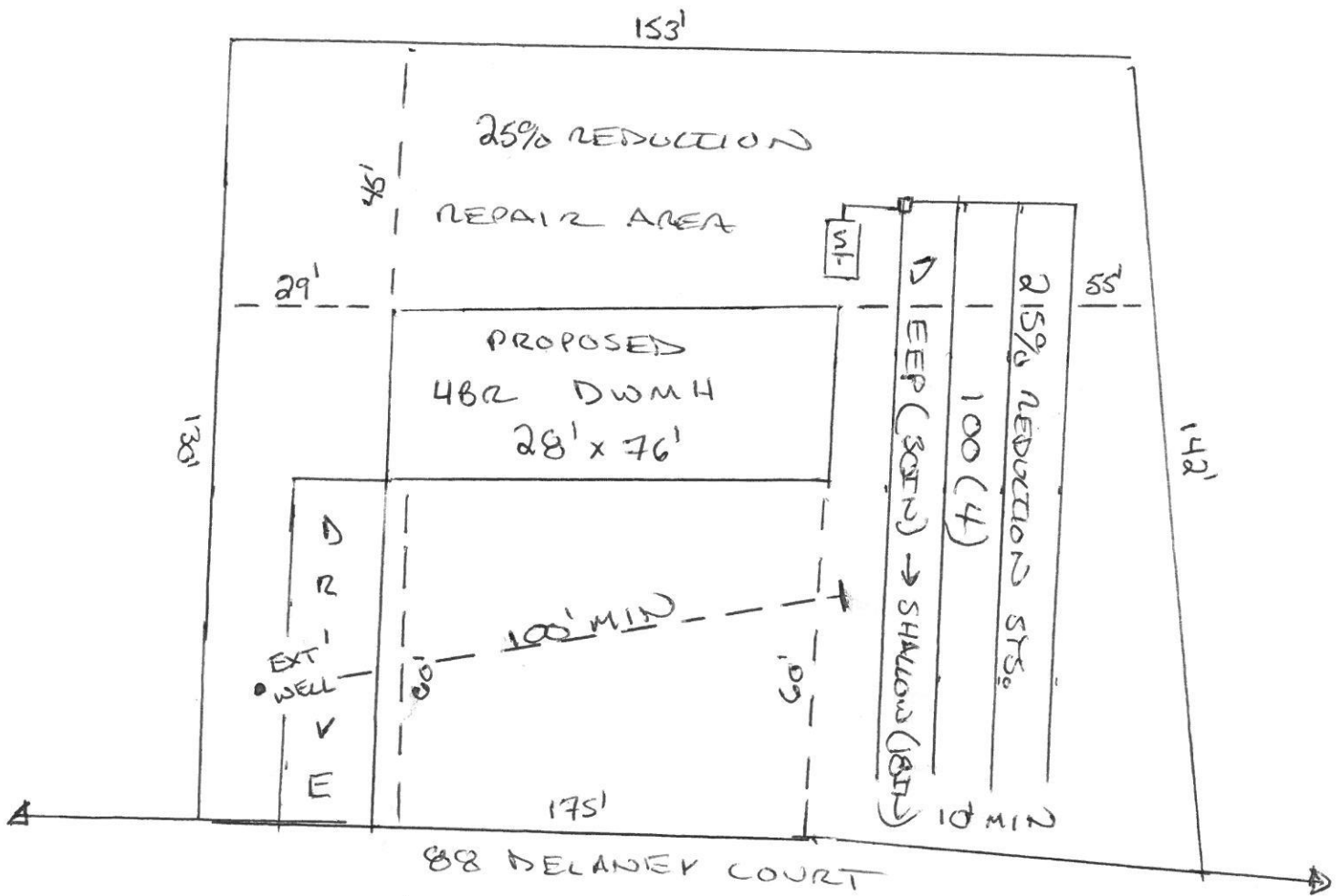

- * PUMP TO REAR REPAIR W/ SOFT WELL SETBACK
- * 100FT WELL (EXISTING) SETBACK REQUIRED
- * DEEP (30IN) → SHALLOW (18IN) SYSTEM