

**HARNET DEPARTMENT OF PUBLIC HEALTH PERMIT  
TO CONSTRUCT A DRINKING WATER SUPPLY WELL**

PIN #: 1516-23-0863.000 Parcel #: 02-1517-0785 Application #: 07-5-17908 Subdivision: \_\_\_\_\_ Lot #: \_\_\_\_\_

Applicant Name: Lee & Jeanette Herring  
Address: 2501 Parliment Place Dunn N.C. 28334

Type of Facility Served by Well: SFD

Sewage System: CON

Permit Conditions: \_\_\_\_\_

General Permit Conditions:

- Drinking water supply well construction must meet 15A NCAC 02C.100 rules
- The permitted drinking water supply well shall be located in accordance with the **SITE PLAN**
- **ANY ALTERATION** of the site of the site (including location of structures and appurtenance) or modification in use of the well, may subject this Permit to revocation

Authorized State Agent: James E. Manhart III 2215 Date 2-1-12

Grouting Inspection Witnessed \_\_\_\_\_ Date \_\_\_\_\_  
 Grouting self-certified by driller      GW-1 provided?  Yes  No

See attachment for construction sketch

**WELL CERTIFICATE OF COMPLETION**

Date: 2-22-12 Application #: 17908 Well Contractor: LW

Applicant Name: Herring  
Address: Chick Farm - Renovated Home  
Directions to Site: \_\_\_\_\_

*See site sketch  
See well driller's  
CO's for  
info*

Use of Well: \_\_\_\_\_ Date Drilled: \_\_\_\_\_ Total Depth: \_\_\_\_\_ Replacement Well?  Yes  No  
 Static Water Level: \_\_\_\_\_ Top of Casing is \_\_\_\_\_ in. above surface. Yield: \_\_\_\_\_ gpm at \_\_\_\_\_ ft.  
 Disinfection: Type \_\_\_\_\_ Amount \_\_\_\_\_

**Water Zone (depth)**

**Casing**

**Grout**

From _____ To _____	From _____ To _____	From 0 To _____
From _____ To _____	Diameter: _____ Material: _____ Thickness: _____	Material: _____ Method: _____
From _____ To _____	From _____ To _____	From _____ To _____
	Diameter: _____ Material: _____ Thickness: _____	Material: _____ Method: _____
	From _____ To _____	From _____ To _____
	Diameter: _____ Material: _____ Thickness: _____	Material: _____ Method: _____

Inspector: \_\_\_\_\_ On Hold Date: \_\_\_\_\_ Release Date: \_\_\_\_\_

Remarks: \_\_\_\_\_

**Well Head Information**

Casing Height: 12' (above finished grade) Access Port: ✓ Vent Stack: ✓  
 Well ID Tag: ✓ Pump ID Tag: ✓ Sampling Tap: ✓ Backflow Preventer: ✓  
 Sample Taken?  Yes  No Well Head properly sealed: ✓

Signature: \_\_\_\_\_

Authorized State Agent: James E. Manhart III 2215 Date 2-22-12

See Attachment for completion sketch

HARNETT DEPARTMENT OF PUBLIC HEALTH PERMIT  
TO CONSTRUCT A DRINKING WATER SUPPLY WELL

PIN #: 1516-23-0863.000 Parcel #: 02-1517-0785 Application #: 07-5-17908 Subdivision: \_\_\_\_\_ Lot #: \_\_\_\_\_

Owner Name: Lee & Jeanette Herring  
Address: 2501 Parlimont Place Dunn N.C. 28334

Type of Facility Served by Well: SFD

Sewage System: CON

Permit Conditions: \_\_\_\_\_

General Permit Conditions:

- Drinking water supply well construction must meet 15A NCAC 02C.100 rules
- The permitted drinking water supply well shall be located in accordance with the **SITE PLAN**
- **ANY ALTERATION** of the site of the site (including location of structures and appurtenance) or modification in use of the well, may subject this Permit to revocation

Authorized State Agent: *James E. Manhart III* Date 2-1-12

Grouting Inspection Witnessed \_\_\_\_\_ Date \_\_\_\_\_

Grouting self-certified by driller  GW-1 provided?  Yes  No

See attachment for construction sketch

WELL CERTIFICATE OF COMPLETION

Date: \_\_\_\_\_ Application #: \_\_\_\_\_ Well Contractor: \_\_\_\_\_

Owner Name: \_\_\_\_\_  
Address: \_\_\_\_\_  
Directions to Site: \_\_\_\_\_

Use of Well: \_\_\_\_\_ Date Drilled: \_\_\_\_\_ Total Depth: \_\_\_\_\_ Replacement Well?  Yes  No  
Static Water Level: \_\_\_\_\_ Top of Casing is \_\_\_\_\_ in. above surface. Yield: \_\_\_\_\_ gpm at \_\_\_\_\_ ft.  
Disinfection: Type \_\_\_\_\_ Amount \_\_\_\_\_

**Water Zone (depth)**

From \_\_\_\_\_ To \_\_\_\_\_  
From \_\_\_\_\_ To \_\_\_\_\_  
From \_\_\_\_\_ To \_\_\_\_\_

**Casing**

From \_\_\_\_\_ To \_\_\_\_\_  
Diameter: \_\_\_\_\_ Material: \_\_\_\_\_ Thickness: \_\_\_\_\_  
From \_\_\_\_\_ To \_\_\_\_\_  
Diameter: \_\_\_\_\_ Material: \_\_\_\_\_ Thickness: \_\_\_\_\_  
From \_\_\_\_\_ To \_\_\_\_\_  
Diameter: \_\_\_\_\_ Material: \_\_\_\_\_ Thickness: \_\_\_\_\_

**Grout**

From 0 To \_\_\_\_\_  
Material: \_\_\_\_\_ Method: \_\_\_\_\_  
From \_\_\_\_\_ To \_\_\_\_\_  
Material: \_\_\_\_\_ Method: \_\_\_\_\_  
From \_\_\_\_\_ To \_\_\_\_\_  
Material: \_\_\_\_\_ Method: \_\_\_\_\_

Inspector: \_\_\_\_\_ On Hold Date: \_\_\_\_\_ Release Date: \_\_\_\_\_

Remarks: \_\_\_\_\_

**Well Head Information**

Casing Height: \_\_\_\_\_ (above finished grade) Access Port: \_\_\_\_\_ Vent Stack: \_\_\_\_\_  
Well ID Tag: \_\_\_\_\_ Pump ID Tag: \_\_\_\_\_ Sampling Tap: \_\_\_\_\_ Backflow Preventer: \_\_\_\_\_  
Sample Taken?  Yes  No Well Head properly sealed: \_\_\_\_\_

CS: \_\_\_\_\_

Authorized State Agent \_\_\_\_\_ Date \_\_\_\_\_

See Attachment for completion sketch

Construction Sketch

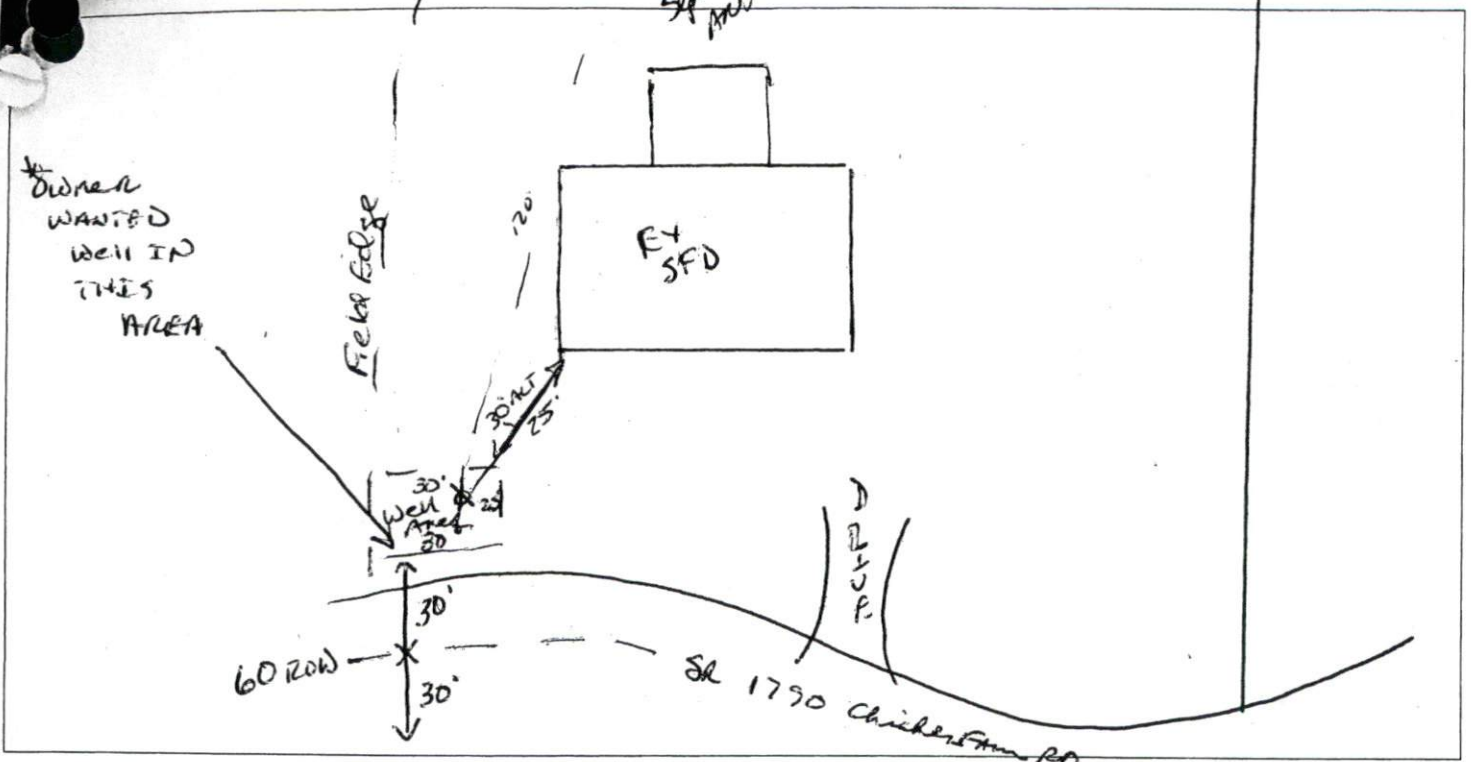

Completion Sketch

