

**Application for Environmental Health Permit in Towns/Areas Zoned by Municipalities**

Land Owner Information

Name Danny McLamb  
Address 111 Carroll Byrd Lane  
Phone 897-0600

Applicant Information

Name Elmore Builders  
Address 109 S Ellis Ave  
Dunn N.C.  
Phone 919-820-3661

Property Location

E911 Address SAME  
PIN or Parcel Number 1515-57-2894.000  
Subdivision \_\_\_\_\_ Lot Number \_\_\_\_\_  
Lot Size \_\_\_\_\_ Zoning Ruan Power Co \_\_\_\_\_

Specific Directions to Job from Lillington Hwy 421 to Elm st (right)  
right on Carroll Byrd Lane, Lot on left

Proposed Use

- () Single Family Dwelling (Size 61 x 53) # of Bedrooms 3  
Basement 0 Basement w/ Plumbing \_\_\_\_\_ Deck \_\_\_\_\_ Slab or Crawl Space
- ( ) Multi Family Dwelling # of Units \_\_\_\_\_ # of Bedrooms/Units \_\_\_\_\_
- ( ) Manufactured Home (Size \_\_\_\_\_ x \_\_\_\_\_) # of Bedrooms \_\_\_\_\_  
Garage \_\_\_\_\_ Deck \_\_\_\_\_
- ( ) Business Square Footage Retail Space \_\_\_\_\_ Type \_\_\_\_\_
- ( ) Industry Square Footage \_\_\_\_\_ Type \_\_\_\_\_
- ( ) Home Occupation # of Rooms \_\_\_\_\_ Use \_\_\_\_\_
- ( ) Addition to Existing Building Size \_\_\_\_\_ Use \_\_\_\_\_
- ( ) Other \_\_\_\_\_

Water Supply ( County) ( ) Well ( ) Other  
Sewage ( ) New Septic Tank (Complete new tank checklist) ( Existing Septic Tank) ( ) Sewer  
**There is a \$250 00 charge for new tanks, \$100 for existing tanks This approval is subject to revocation if the intended use of the septic system changes or if false information is provided on this application** Your signature below certifies all information above is correct

Applicant Signature Edna M. Elmore Date 9-8-11

Danny McLamb  
111 Carroll Byrd Road  
Dunn, NC 28334

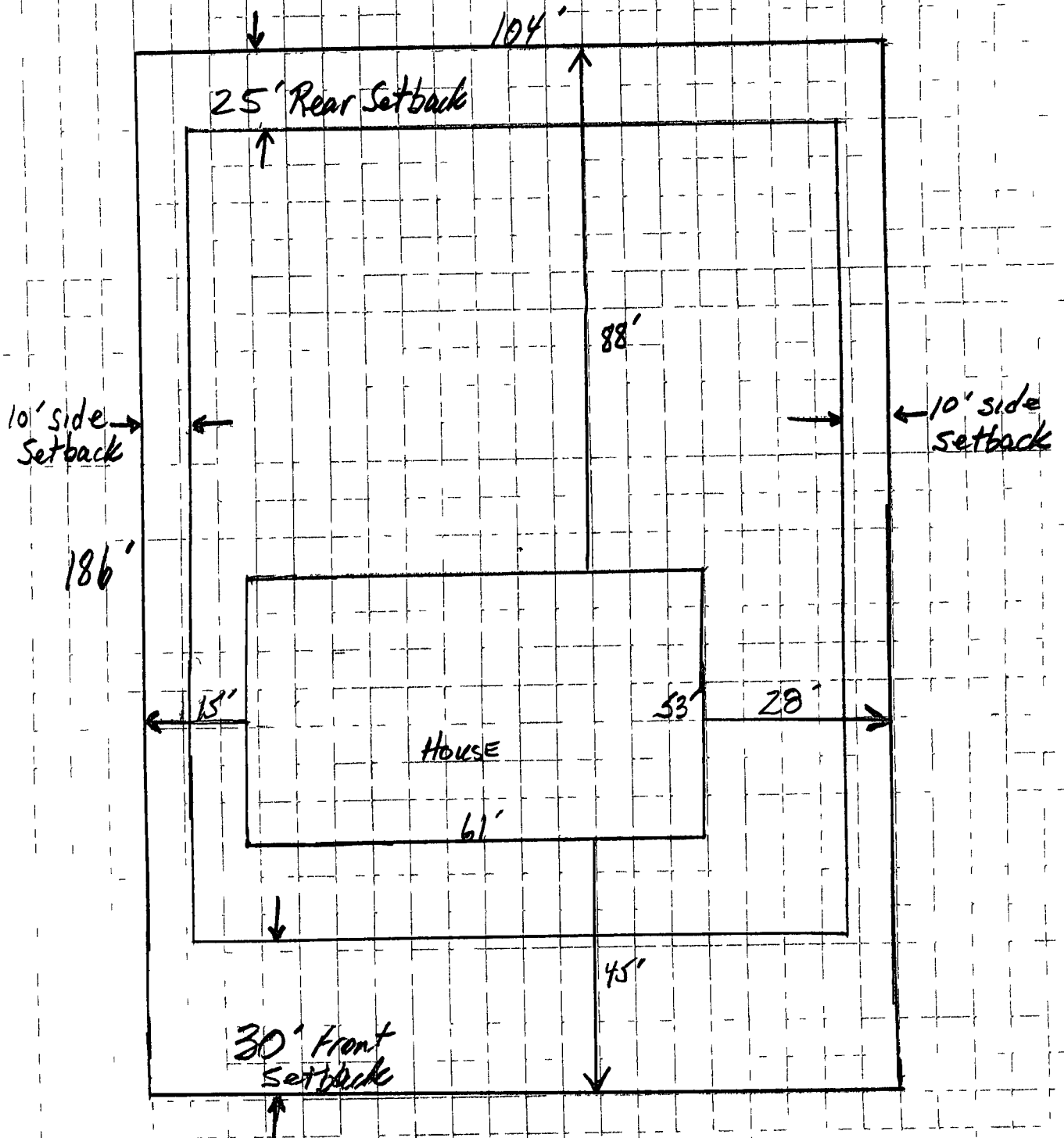

\* Note: No to scale

NAME \_\_\_\_\_

APPLICATION # 11500

**\*This application to be filled out when applying for a septic system inspection \***

**County Health Department Application for Improvement Permit and/or Authorization to Construct**

IF THE INFORMATION IN THIS APPLICATION IS FALSIFIED CHANGED OR THE SITE IS ALTERED THEN THE IMPROVEMENT PERMIT OR AUTHORIZATION TO CONSTRUCT SHALL BECOME INVALID The permit is valid for either 60 months or without expiration depending upon documentation submitted (Complete site plan = 60 months Complete plat = without expiration)

910 893-7525 option 1

CONFIRMATION # \_\_\_\_\_

- Environmental Health New Septic System** Code 800
  - **All property irons must be made visible** Place pink property flags on each corner iron of lot All property lines must be clearly flagged approximately every 50 feet between corners
  - Place orange house corner flags at each corner of the proposed structure Also flag driveways garages decks out buildings swimming pools etc Place flags per site plan developed at/for Central Permitting
  - Place orange Environmental Health card in location that is easily viewed from road to assist in locating property
  - If property is thickly wooded Environmental Health requires that you clean out the **undergrowth** to allow the soil evaluation to be performed Inspectors should be able to walk freely around site **Do not grade property**
  - **All lots to be addressed within 10 business days after confirmation \$25 00 return trip fee may be incurred for failure to uncover outlet lid, mark house corners and property lines, etc once lot confirmed ready**
  - After preparing proposed site call the voice permitting system at 910 893 7525 option 1 to schedule and use code **800** (after selecting notification permit if multiple permits exist) for Environmental Health inspection **Please note confirmation number given at end of recording for proof of request**
  - Use Click2Gov or IVR to verify results Once approved proceed to Central Permitting for permits
- Environmental Health Existing Tank Inspections** Code 800
  - Follow above instructions for placing flags and card on property
  - Prepare for inspection by removing soil over **outlet end** of tank as diagram indicates and lift lid straight up (*if possible*) and then **put lid back in place** (Unless inspection is for a septic tank in a mobile home park)
  - **DO NOT LEAVE LIDS OFF OF SEPTIC TANK**
  - After uncovering **outlet end** call the voice permitting system at 910 893 7525 option 1 & select notification permit if multiple permits then use code **800** for Environmental Health inspection **Please note confirmation number given at end of recording for proof of request**
  - Use Click2Gov or IVR to hear results Once approved proceed to Central Permitting for remaining permits

**SEPTIC**

If applying for authorization to construct please indicate desired system type(s) can be ranked in order of preference must choose one

- {\_} Accepted      {\_} Innovative      {\_} Conventional      {\_} Any  
 {\_} Alternative      {\_} Other \_\_\_\_\_

The applicant shall notify the local health department upon submittal of this application if any of the following apply to the property in question If the answer is yes applicant **MUST ATTACH SUPPORTING DOCUMENTATION**

- {\_} YES    {\_} NO    Does the site contain any Jurisdictional Wetlands?
- {\_} YES    {\_} NO    Do you plan to have an irrigation system now or in the future?
- {\_} YES    {\_} NO    Does or will the building contain any drains? Please explain \_\_\_\_\_
- {\_} YES    {\_} NO    Are there any existing wells springs waterlines or Wastewater Systems on this property?
- {\_} YES    {\_} NO    Is any wastewater going to be generated on the site other than domestic sewage?
- {\_} YES    {\_} NO    Is the site subject to approval by any other Public Agency?
- {\_} YES    {\_} NO    Are there any Easements or Right of Ways on this property?
- {\_} YES    {\_} NO    Does the site contain any existing water cable phone or underground electric lines?  
 If yes please call No Cuts at 800 632 4949 to locate the lines This is a free service

**I Have Read This Application And Certify That The Information Provided Herein Is True, Complete And Correct Authorized County And State Officials Are Granted Right Of Entry To Conduct Necessary Inspections To Determine Compliance With Applicable Laws And Rules I Understand That I Am Solely Responsible For The Proper Identification And Labeling Of All Property Lines And Corners And Making The Site Accessible So That A Complete Site Evaluation Can Be Performed**

\_\_\_\_\_  
**PROPERTY OWNERS OR OWNERS LEGAL REPRESENTATIVE SIGNATURE (REQUIRED)**      9-8-11  
**DATE**



# HARNETT COUNTY ENVIRONMENTAL HEALTH

## SEPTIC TANK DIAGRAM

**Harnett**  
**COUNTY**  
NORTH CAROLINA  
strong roots new growth

HOW TO PROPERLY IDENTIFY YOUR TANK'S LID(S)

### DIAGRAM OF A TYPICAL SEPTIC TANK

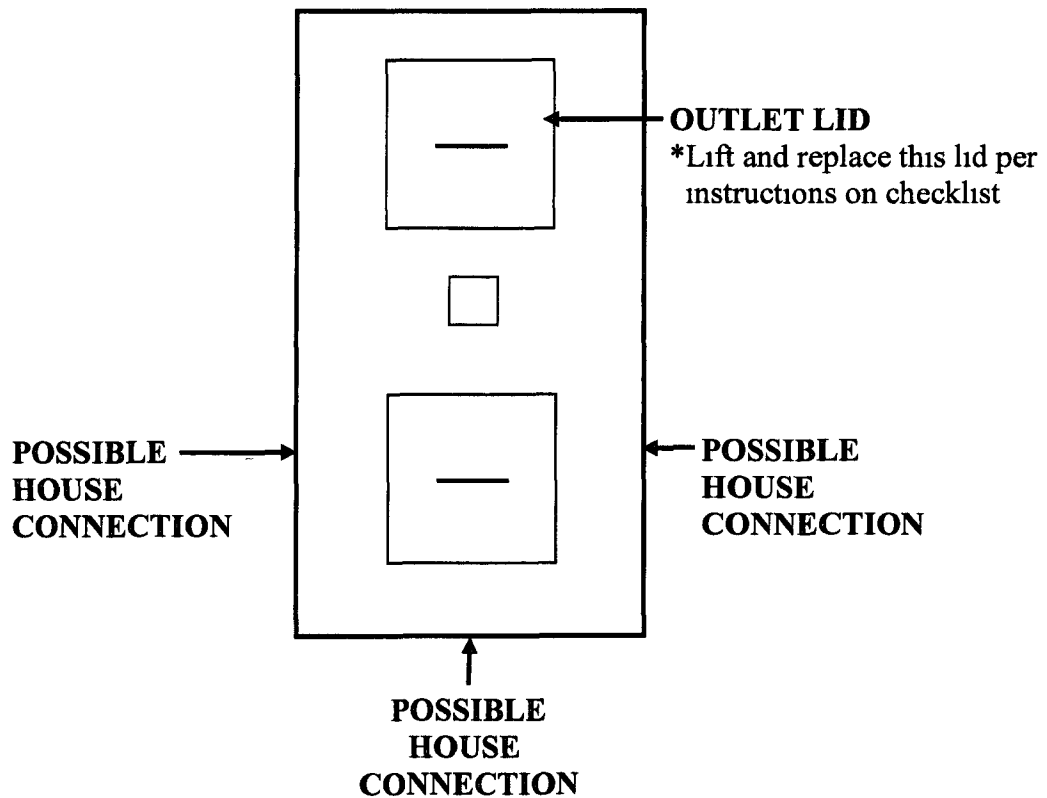

 **SQUARE** (Shown on diagram)

 **RECTANGLE** (Older tanks)

 **ROUND**