

map @ CP

Application # 10 500 25 201

Harnett County Central Permitting
PO Box 65 Lillington, NC 27546
910-893-7525 Fax 910-893-2793 www.harnett.org/permits

Application for Environmental Health Permit in Towns/Areas Zoned by Municipalities

Applicant Information:

Name: Charles Stevens
Address: 99 PECAN LANE
DUNN NC 28334
Phone: 910-237-4163

Landowner Information:

Name: William and Patsy Powell
Address: 99 PECAN LANE
DUNN NC 28334
Phone: 910-263-1023

Property Location:

E911 Address: Near 101 Pecan Lane
PIN or Parcel Number: 1516-07-7694.000 / 02 1516 2100 04
Subdivision: Henry Pope Lot Number: 3
Lot Size: 2 Zoning: Dunn Power Co: UK

Specific Directions to Job from Lillington: 421 to DUNN, Go through Stop Light
At Video Wiz, 3 blocks down take a right on WATAGA
GO STRAIGHT INTO CANTERBURY SUB, ~~PECAN DR~~ ON RIGHT
Drive up DIRT ROAD to LAND (BACK LOT)
Proposed Use:

(☒) Single Family Dwelling (Size: 77 x 80) # of Bedrooms: 4
Basement: _____ Basement w/ Plumbing: _____ Deck: _____ Slab or Crawl Space

() Multi Family Dwelling # of Units: _____ # of Bedrooms/Units: _____

() Manufactured Home (Size: _____ x _____) # of Bedrooms: _____
Garage: _____ Deck: _____

() Business Square Footage Retail Space: _____ Type: _____

() Industry Square Footage: _____ Type: _____

() Home Occupation # of Rooms: _____ Use: _____

() Addition to Existing Building Size: _____ Use: _____

() Other: Charlie Stevens wants to meet on site 910-237-4163

Water Supply: (☒) County () Well () Other

Sewage: (☒) New Septic Tank (Complete new tank checklist) () Existing Septic Tank () Sewer

There is a \$250.00 charge for new tanks, \$100 for existing tanks. This approval is subject to revocation if the intended use of the septic system changes or if false information is provided on this application. Your signature below certifies all information above is correct.

Applicant Signature: [Signature]

Date: 9-13-10

CONF'D 9/14/10
REC'D 9/15/10

James W. Moore
Deed Book 678, Page 655

James Marvin Johnson,
Deed Book 1103, Page 613-6

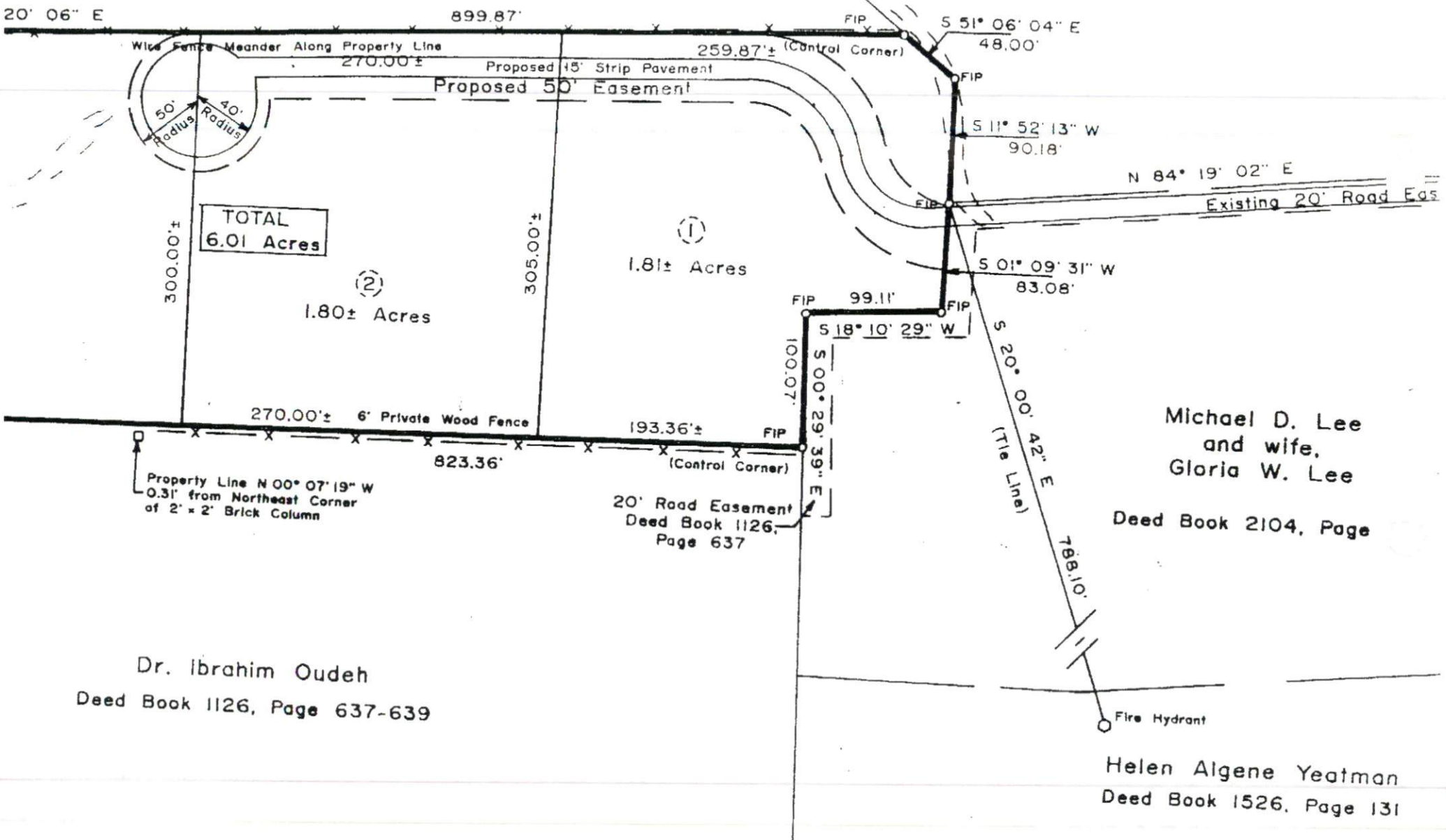

Dr. Ibrahim Oudeh
Deed Book 1126, Page 637-639

Michael D. Lee
and wife,
Gloria W. Lee
Deed Book 2104, Page

Helen Algene Yeatman
Deed Book 1526, Page 131

NAME: Charles Robert Lens

APPLICANT

#:

10 500 25 201

This application to be filled out when applying for a septic system inspection.

County Health Department Application for Improvement Permit and/or Authorization to Construct

IF THE INFORMATION IN THIS APPLICATION IS FALSIFIED, CHANGED, OR THE SITE IS ALTERED, THEN THE IMPROVEMENT PERMIT OR AUTHORIZATION TO CONSTRUCT SHALL BECOME INVALID. The permit is valid for either 60 months or without expiration depending upon documentation submitted. (complete site plan = 60 months; complete plat = without expiration)

910-893-7525 option 1

CONFIRMATION # _____

☒ **Environmental Health New Septic System** Code 800

- Place "pink property flags" on each corner iron of lot. All property lines must be clearly flagged approximately every 50 feet between corners.
- Place "orange house corner flags" at each corner of the proposed structure. Also flag driveways, garages, decks, out buildings, swimming pools, etc. Place flags per site plan developed at/for Central Permitting.
- Place orange Environmental Health card in location that is easily viewed from road to assist in locating property.
- If property is thickly wooded, Environmental Health requires that you clean out the undergrowth to allow the soil evaluation to be performed. Inspectors should be able to walk freely around site. **Do not grade property.**
- **Call No Cuts to locate utility lines prior to scheduling inspection. 800-632-4949 (This is a free service)**
- After preparing proposed site call the voice permitting system at 910-893-7525 option 1 to schedule and use code 800 (after selecting notification permit if multiple permits exist) for Environmental Health inspection. **Please note confirmation number given at end of recording for proof of request.**
- Use Click2Gov or IVR to verify results. Once approved, proceed to Central Permitting for permits.

☐ **Environmental Health Existing Tank Inspections** Code 800

- Follow above instructions for placing flags and card on property.
- Prepare for inspection by removing soil over door as diagram indicates. Loosen trap door cover. (Unless inspection is for a septic tank in a mobile home park)
- After preparing trapdoor call the voice permitting system at 910-893-7525 option 1 & select notification permit if multiple permits, then use code 800 for Environmental Health inspection. **Please note confirmation number given at end of recording for proof of request.**
- Use Click2Gov or IVR to hear results. Once approved, proceed to Central Permitting for remaining permits.

SEPTIC

If applying for authorization to construct please indicate desired system type(s): can be ranked in order of preference, must choose one.

☒ Accepted ☐ Innovative ☐ Conventional ☐ Any
☐ Alternative ☐ Other _____

The applicant shall notify the local health department upon submittal of this application if any of the following apply to the property in question. If the answer is "yes", applicant must attach supporting documentation.

- ☐ YES ☒ NO Does the site contain any Jurisdictional Wetlands?
- ☐ YES ☒ NO Do you plan to have an irrigation system now or in the future?
- ☐ YES ☒ NO Does or will the building contain any drains? Please explain. _____
- ☐ YES ☒ NO Are there any existing wells, springs, waterlines or Wastewater Systems on this property?
- ☐ YES ☒ NO Is any wastewater going to be generated on the site other than domestic sewage?
- ☐ YES ☒ NO Is the site subject to approval by any other Public Agency?
- ☒ YES ☐ NO Are there any easements or Right of Ways on this property?
- ☐ YES ☒ NO Does the site contain any existing water, cable, phone or underground electric lines?

If yes please call No Cuts at 800-632-4949 to locate the lines. This is a free service.

I Have Read This Application And Certify That The Information Provided Herein Is True, Complete And Correct. Authorized County And State Officials Are Granted Right Of Entry To Conduct Necessary Inspections To Determine Compliance With Applicable Laws And Rules.

I Understand That I Am Solely Responsible For The Proper Identification And Labeling Of All Property Lines And Corners And Making The Site Accessible So That A Complete Site Evaluation Can Be Performed.

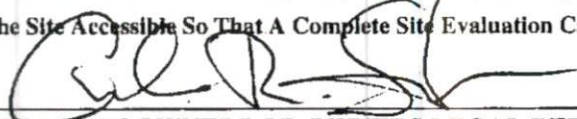
PROPERTY OWNERS OR OWNERS LEGAL REPRESENTATIVE SIGNATURE (REQUIRED)

DATE

9-13-10