

Application # 10500 24692

Harnett County Central Permitting
PO Box 65 Lillington, NC 27546
Telephone Number 910-893-7525 Fax 910-893-2793

Application for Environmental Health Improvement Permit in Areas Zoned by Municipalities

Land Owner Information:
Name: CHRIS FAULKNER
Address: 3405 OLD BUIES CREEK RD
ANGIER NC 27501
Phone: 919 422-6124

Applicant Information:
Name: Same
Address: _____
Phone: _____

Property Location:
E911 Address: Same
PIN or Parcel Number: 0672-58-9636,000
Subdivision: _____ Lot Number: 3
Lot Size: 7.5 AC Zoning: Angier

Specific Directions to Job from Lillington: 210 To Angier Turn Right ON 55 @
1 mile TURN RT. ON OLD BUIES CREEK RD 1.5 MILES ON TRAIL RT.
BRICK HOUSE BESIDE VINEYARD

Proposed Use:

- () Single Family Dwelling (Size: _____ x _____) # of Bedrooms: _____
Basement: _____ Basement w/ Plumbing: _____ Deck: _____ Slab or Crawl Space
- () Multi Family Dwelling # of Units: _____ # of Bedrooms/Units: _____
- () Manufactured Home (Size: _____ x _____) # of Bedrooms: _____
Garage: _____ Deck: _____
- () Business Square Footage Retail Space: _____ Type: _____
- () Industry Square Footage: _____ Type: _____
- () Home Occupation # of Rooms: _____ Use: _____
- () Addition to Existing Building Size: _____ Use: _____
- Other: Inground Pool Const.

Water Supply: County () Well () Other
Sewage: () New Septic Tank (Complete new tank checklist) Existing Septic Tank () Sewer
There is a \$250.00 charge for new tanks, \$100 for existing tanks. This approval is subject to revocation if the intended use of the septic system changes or if false information is provided on this application. Your signature below certifies all information above is correct.

Applicant Signature: [Signature] Date: _____

HTE# 07-5-18666

Permit # 24405

Harnett County Department of Public Health Site Sketch

PROPERTY LOCATION: SR 1542 OLD BUCKS CREEK RD

ISSUED TO: Chris & Amy Frankel SUBDIVISION _____ LOT # 3

Authorized State Agent: James E. Marshall Date: 10-31-07

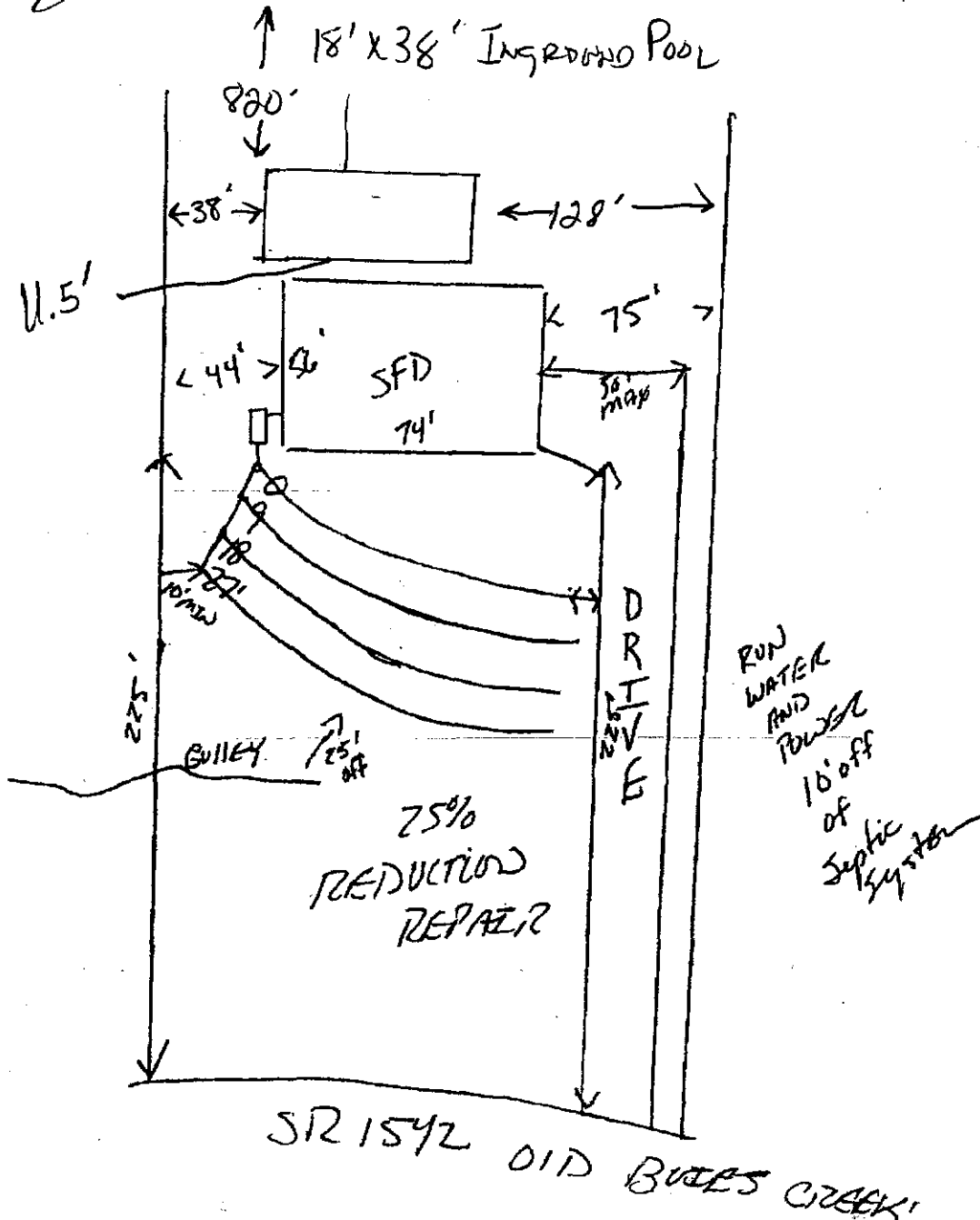

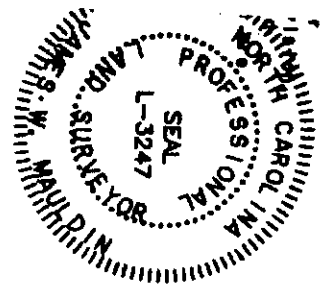

D.M.

FRANK H. & FRANCES GARDNER
DB. 471, PG. 132

HENRY R. VAUGHAN
DB. 2025, PG. 802
BM. 2004, PG. 1258

CYNTHIA VAUGHAN WILDER
DB. 2025, PG. 798
BM. 2004, PG. 1258

SANDRA VAUGHAN HARRISON
DB. 2025, PG. 794
BM. 2004, PG. 1258

CONTROL POINT

CONTROL POINT AXLE

20' ACCESS EASEMENT

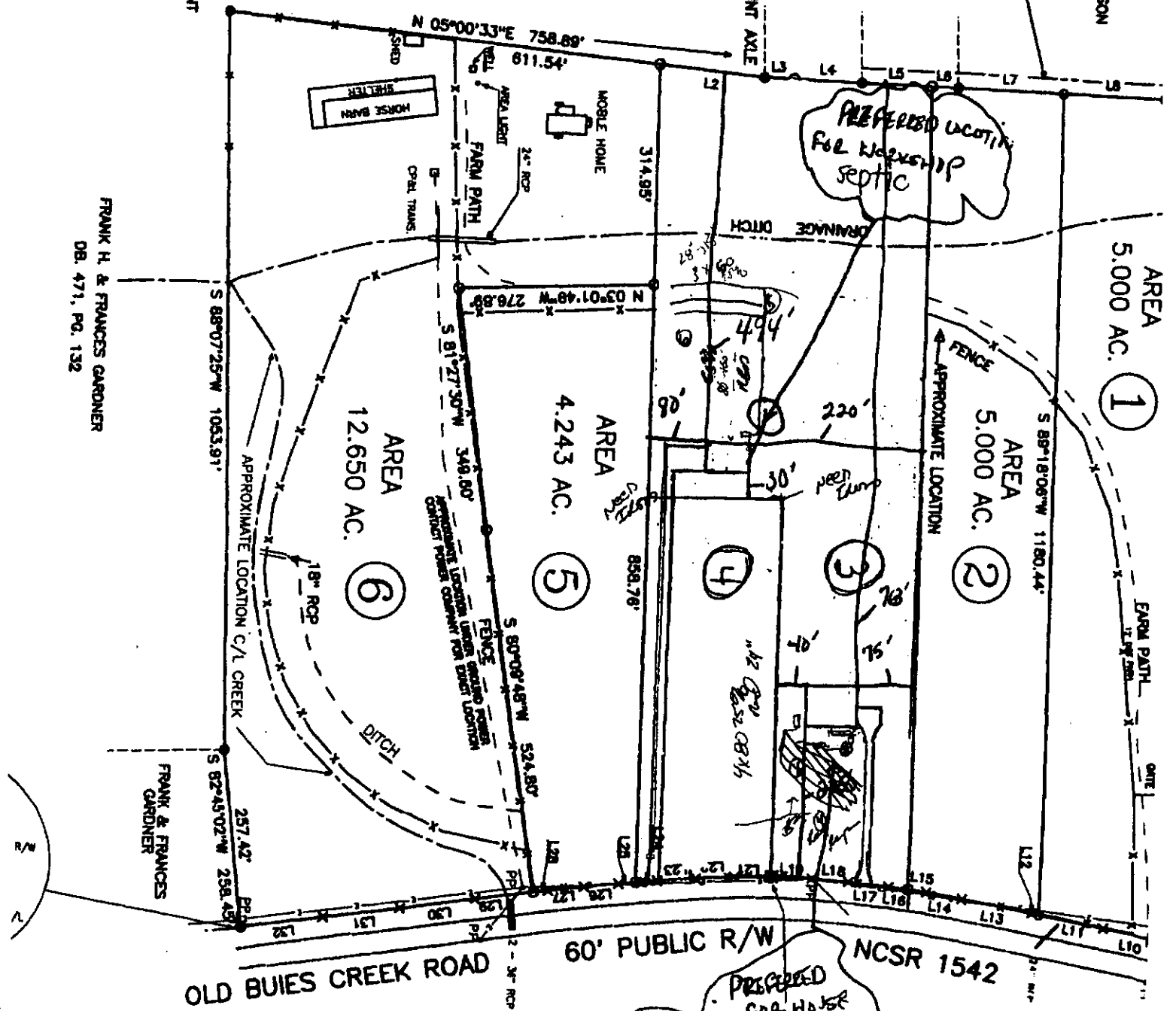

FRANK H. & FRANCES GARDNER
DB. 471, PG. 132

FRANK & FRANCES
GARDNER

OLD BUIES CREEK ROAD

60' PUBLIC R/W

NCSR 1542

PREFERRED
LOCATION FOR WATER
TANK IN FRONT OF
HOUSE

PREFERRED LOCATION
FOR WAREHOUSE
SEPTIC

NAME: _____

APPLICATION #: 10500 24692

This application to be filled out when applying for a septic system inspection.

County Health Department Application for Improvement Permit and/or Authorization to Construct

IF THE INFORMATION IN THIS APPLICATION IS FALSIFIED, CHANGED, OR THE SITE IS ALTERED, THEN THE IMPROVEMENT PERMIT OR AUTHORIZATION TO CONSTRUCT SHALL BECOME INVALID. The permit is valid for either 60 months or without expiration depending upon documentation submitted. (complete site plan = 60 months; complete plat = without expiration)

910-893-7525 option 1

CONFIRMATION # 109998

Environmental Health New Septic System Code 800

- Place "pink property flags" on each corner iron of lot. All property lines must be clearly flagged approximately every 50 feet between corners.
- Place "orange house corner flags" at each corner of the proposed structure. Also flag driveways, garages, decks, out buildings, swimming pools, etc. Place flags per site plan developed at/for Central Permitting.
- Place orange Environmental Health card in location that is easily viewed from road to assist in locating property.
- If property is thickly wooded, Environmental Health requires that you clean out the undergrowth to allow the soil evaluation to be performed. Inspectors should be able to walk freely around site. **Do not grade property.**
- Call No Cuts to locate utility lines prior to scheduling inspection. 800-632-4949 (This is a free service)
- After preparing proposed site call the voice permitting system at 910-893-7525 option 1 to schedule and use code **800** (after selecting notification permit if multiple permits exist) for Environmental Health inspection. **Please note confirmation number given at end of recording for proof of request.**
- Use Click2Gov or IVR to verify results. Once approved, proceed to Central Permitting for permits.

Environmental Health Existing Tank Inspections Code 800

- Follow above instructions for placing flags and card on property.
- Prepare for inspection by removing soil over door as diagram indicates. Loosen trap door cover. (Unless inspection is for a septic tank in a mobile home park)
- After preparing trapdoor call the voice permitting system at 910-893-7525 option 1 & select notification permit if multiple permits, then use code **800** for Environmental Health inspection. **Please note confirmation number given at end of recording for proof of request.**
- Use Click2Gov or IVR to hear results. Once approved, proceed to Central Permitting for remaining permits.

SEPTIC

If applying for authorization to construct please indicate desired system type(s): can be ranked in order of preference, must choose one.

- Accepted Innovative Conventional Any
 Alternative Other _____

The applicant shall notify the local health department upon submittal of this application if any of the following apply to the property in question. If the answer is "yes", applicant must attach supporting documentation.

- YES NO Does the site contain any Jurisdictional Wetlands?
 YES NO Do you plan to have an irrigation system now or in the future?
 YES NO Does or will the building contain any drains? Please explain. _____
 YES NO Are there any existing wells, springs, waterlines or Wastewater Systems on this property?
 YES NO Is any wastewater going to be generated on the site other than domestic sewage?
 YES NO Is the site subject to approval by any other Public Agency?
 YES NO Are there any easements or Right of Ways on this property?
 YES NO Does the site contain any existing water, cable, phone or underground electric lines?

If yes please call No Cuts at 800-632-4949 to locate the lines. This is a free service.

I Have Read This Application And Certify That The Information Provided Herein Is True, Complete And Correct. Authorized County And State Officials Are Granted Right Of Entry To Conduct Necessary Inspections To Determine Compliance With Applicable Laws And Rules.
I Understand That I Am Solely Responsible For The Proper Identification And Labeling Of All Property Lines And Corners And Making The Site Accessible So That A Complete Site Evaluation Can Be Performed.

PROPERTY OWNERS OR OWNERS LEGAL REPRESENTATIVE SIGNATURE (REQUIRED)

6-24-10
DATE

Drain Field

DIAGRAM OF A TYPICAL SEPTIC TANK

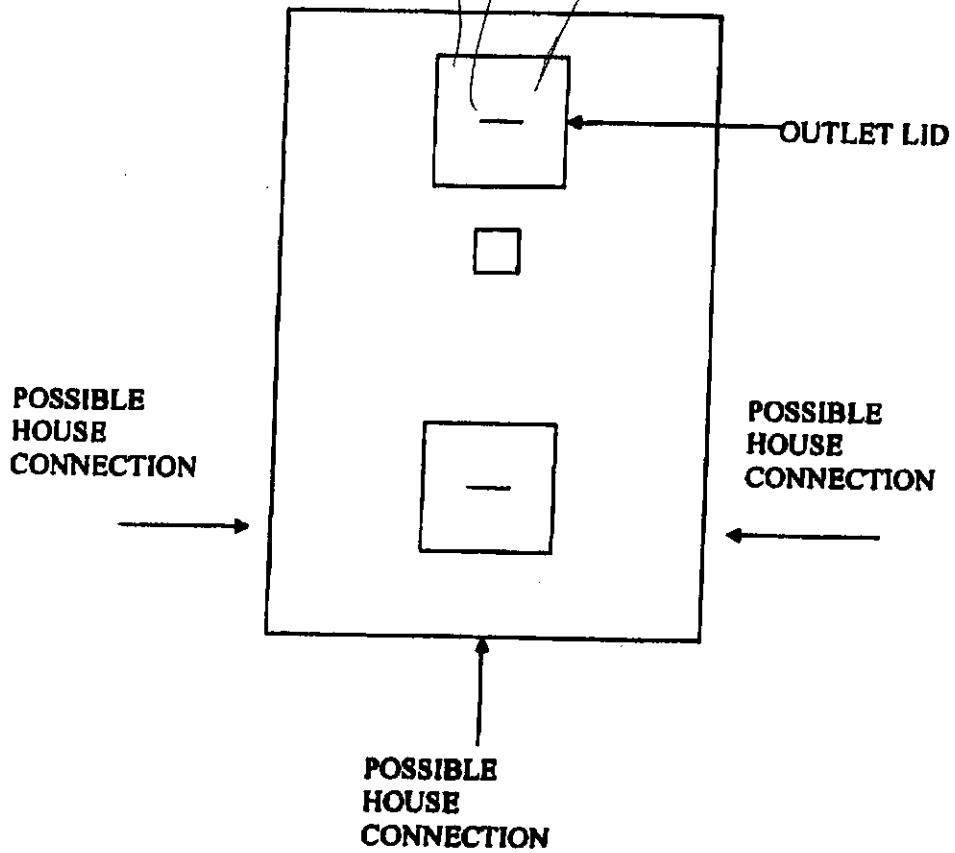

POSSIBLE LID SHAPES



SQUARE (SHOWN ON DIAGRAM)



RECTANGLE (OLDER TANKS)

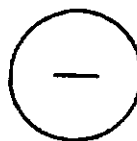

ROUND

How to Properly Mark Property for Soil Evaluation

(MUST MATCH SITE PLAN)

