

5/11/09

Application # 0950022071

Harnett County Central Permitting
PO Box 65 Lillington, NC 27546
910-893-7525 Fax 910-893-2793 www.harnett.org/permits

Application for Environmental Health Permit in Towns/Areas Zoned by Municipalities

Land Owner Information:

Name: RILLA GODWIN
Address: PO BOX 407
ERWIN, NC 28339
Phone: 910-897-5261

Applicant Information:

Name: JUSTIN POPPE
Address: 678 Red Hill Church Rd
Dunn NC 28334
Phone: 910 985-1319

Property Location:

E911 Address: 180 Tyler Godwin Rd
PIN or Parcel Number: LOT #16 Riverland Estates - 0587-79-2816.000
Subdivision: Riverland Estates Lot Number: 16
Lot Size: .66 AC Zoning: Erwin Power Co: _____

Specific Directions to Job from Lillington: Hwy 421 to Rt. on Old Stage Rd - Go to Right on Tyler Godwin - Lot on Right near end.

Proposed Use:

- Single Family Dwelling (Size: _____ x _____) # of Bedrooms: _____
Basement: _____ Basement w/ Plumbing: _____ Deck: _____ Slab or Crawl Space
- Multi Family Dwelling # of Units: _____ # of Bedrooms/Units: _____
- Manufactured Home (Size: 32 x 60) # of Bedrooms: 3
Garage: _____ Deck: NA
- Business Square Footage Retail Space: _____ Type: _____
- Industry Square Footage: _____ Type: _____
- Home Occupation # of Rooms: _____ Use: _____
- Addition to Existing Building Size: _____ Use: _____
- Other: _____

Water Supply: County () Well () Other
Sewage: New Septic Tank (Complete new tank checklist) () Existing Septic Tank () Sewer
There is a \$250.00 charge for new tanks, \$100 for existing tanks. This approval is subject to revocation if the intended use of the septic system changes or if false information is provided on this application. Your signature below certifies all information above is correct.

Applicant Signature: Justin Poppe Date: 5/11/09
5/12/09

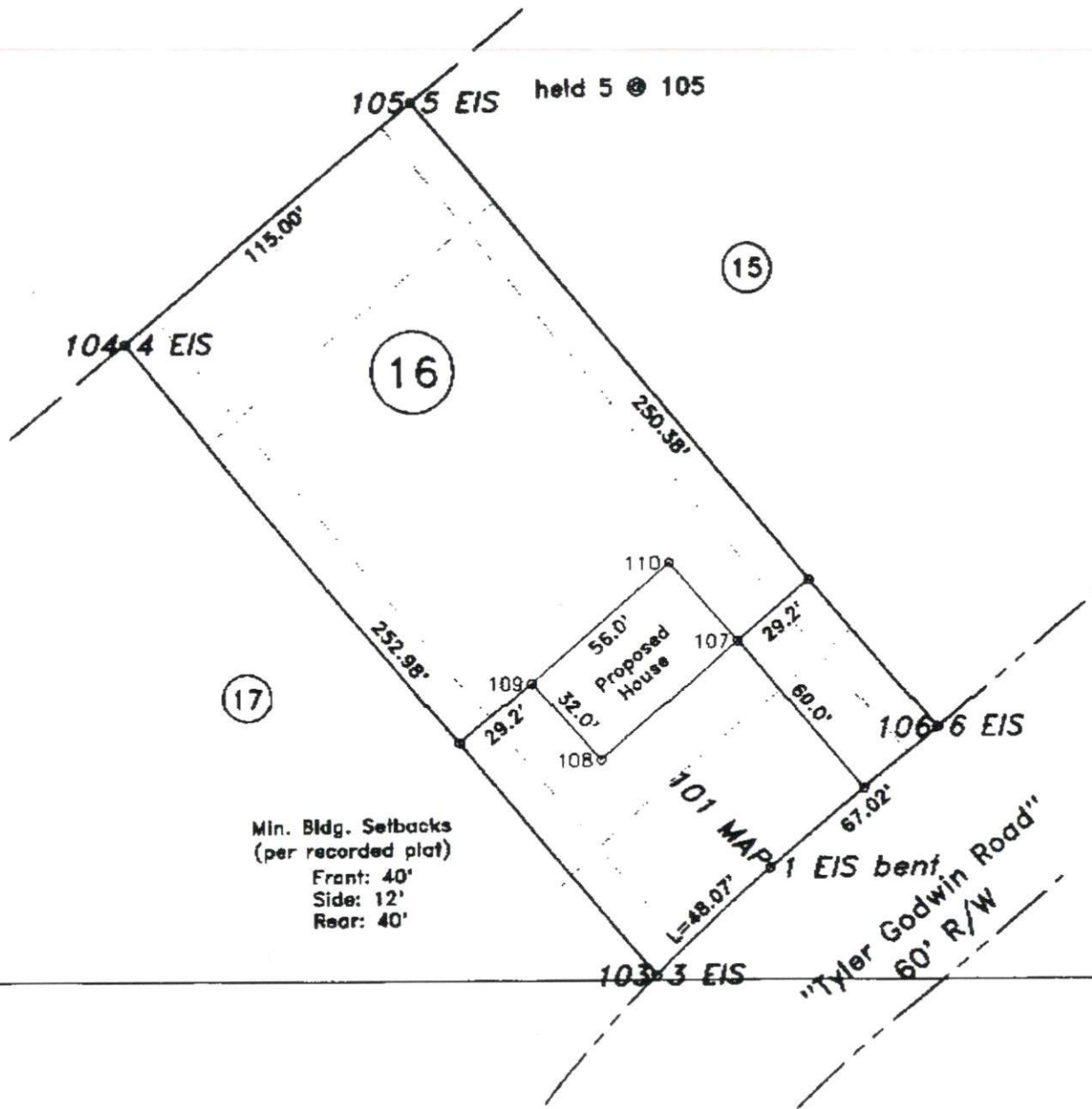

Min. Bldg. Setbacks
(per recorded plat)
Front: 40'
Side: 12'
Rear: 40'

Oakwood Homes of Erwin
Lot 16, Riverland Estates
Map # 2003-989

DATA\0587\0904060A

NAME: JUSTIN POPP

APPLICATION #: 22071

This application to be filled out when applying for a septic system inspection.

County Health Department Application for Improvement Permit and/or Authorization to Construct

IF THE INFORMATION IN THIS APPLICATION IS FALSIFIED, CHANGED, OR THE SITE IS ALTERED, THEN THE IMPROVEMENT PERMIT OR AUTHORIZATION TO CONSTRUCT SHALL BECOME INVALID. The permit is valid for either 60 months or without expiration depending upon documentation submitted. (complete site plan = 60 months; complete plat = without expiration)

910-893-7525 option 1

CONFIRMATION # _____

Environmental Health New Septic System Code 800

- Place "pink property flags" on each corner iron of lot. All property lines must be clearly flagged approximately every 50 feet between corners.
- Place "orange house corner flags" at each corner of the proposed structure. Also flag driveways, garages, decks, out buildings, swimming pools, etc. Place flags per site plan developed at/for Central Permitting.
- Place orange Environmental Health card in location that is easily viewed from road to assist in locating property.
- If property is thickly wooded, Environmental Health requires that you clean out the undergrowth to allow the soil evaluation to be performed. Inspectors should be able to walk freely around site. **Do not grade property.**
- Call No Cuts to locate utility lines prior to scheduling inspection. 800-632-4949 (This is a free service)
- After preparing proposed site call the voice permitting system at 910-893-7525 option 1 to schedule and use code **800** (after selecting notification permit if multiple permits exist) for Environmental Health inspection. **Please note confirmation number given at end of recording for proof of request.**
- Use Click2Gov or IVR to verify results. Once approved, proceed to Central Permitting for permits.

Environmental Health Existing Tank Inspections Code 800

- Follow above instructions for placing flags and card on property.
- Prepare for inspection by removing soil over door as diagram indicates. Loosen trap door cover. (Unless inspection is for a septic tank in a mobile home park)
- After preparing trapdoor call the voice permitting system at 910-893-7525 option 1 & select notification permit if multiple permits, then use code **800** for Environmental Health inspection. **Please note confirmation number given at end of recording for proof of request.**
- Use Click2Gov or IVR to hear results. Once approved, proceed to Central Permitting for remaining permits.

SEPTIC

If applying for authorization to construct please indicate desired system type(s): can be ranked in order of preference, must choose one.

{ } Accepted { 2 } Innovative { 1 } Conventional { } Any
 { } Alternative { } Other _____

The applicant shall notify the local health department upon submittal of this application if any of the following apply to the property in question. If the answer is "yes", applicant must attach supporting documentation.

- { } YES { ✓ } NO Does the site contain any Jurisdictional Wetlands?
- { } YES { ✓ } NO Do you plan to have an irrigation system now or in the future?
- { } YES { ✓ } NO Does or will the building contain any drains? Please explain. _____
- { } YES { ✓ } NO Are there any existing wells, springs, waterlines or Wastewater Systems on this property?
- { } YES { ✓ } NO Is any wastewater going to be generated on the site other than domestic sewage?
- { } YES { ✓ } NO Is the site subject to approval by any other Public Agency?
- { } YES { } NO Are there any easements or Right of Ways on this property?
- { } YES { ✓ } NO Does the site contain any existing water, cable, phone or underground electric lines?
 If yes please call No Cuts at 800-632-4949 to locate the lines. This is a free service.

I Have Read This Application And Certify That The Information Provided Herein Is True, Complete And Correct. Authorized County And State Officials Are Granted Right Of Entry To Conduct Necessary Inspections To Determine Compliance With Applicable Laws And Rules.

I Understand That I Am Solely Responsible For The Proper Identification And Labeling Of All Property Lines And Corners And Making The Site Accessible So That A Complete Site Evaluation Can Be Performed.

Rick Gault
PROPERTY OWNERS OR OWNERS LEGAL REPRESENTATIVE SIGNATURE (REQUIRED)

5/11/09
DATE



TOWN OF ERWIN
Post Office Box 459
100 West F Street
Erwin, NC 28339
Incorporated 1967

Town of Erwin Conditional Zoning Permit

Date Permit Issued: May 7, 2007

Permit Issued To: Oakwood Homes (Rilla Godwin)

Permit Issued For: 30'x56' (1672 square foot) Class A Manufactured Home

Property Where Structure Is To Be Installed:

Lot 16 Riverland Subdivision—Tyler Godwin Rd.
Associated County Tax PIN # 0587-79-2816.000

Approval:

I certify that the conditional use permit submitted by the above applicant complies with all relevant zoning regulations; and was approved by the Erwin Board of Commissioners on May 7, 2009.



Zoning Administrator

Date 5/11/09

Special Requirements:

- ❖ No additional requirements beyond those specified within the Erwin Zoning Ordinance