

Application for Environmental Health Improvement Permit in Areas Zoned by Municipalities

Land Owner Information:

Name: Michael C Reeves
 Address: 177 Kings Way
Angier NC 27501
 Phone: 919-441-7468

Applicant Information:

Name: _____
 Address: _____
 Phone: Need to be there -

Please call day prior to
dig footings, hit a pipe -
town of Angier issued bldg.
permit

Property Location:

E911 Address: 177 Kings Way
 PIN or Parcel Number: _____
 Subdivision: Stockton Lot Number: 22
 Lot Size: _____ Zoning: _____

Specific Directions to Job from Lillington: 210N L into Stockton L to Kings Wa
Yellow House 3/4 on Left

Proposed Use:

- () Single Family Dwelling (Size: _____ x _____) # of Bedrooms: _____
 Basement: _____ Basement w/ Plumbing: _____ Deck: _____ Slab or Crawl Space
- () Multi Family Dwelling # of Units: _____ # of Bedrooms/Units: _____
- () Manufactured Home (Size: _____ x _____) # of Bedrooms: _____
 Garage: _____ Deck: _____
- () Business Square Footage Retail Space: _____ Type: _____
- () Industry Square Footage: _____ Type: _____
- () Home Occupation # of Rooms: _____ Use: _____
- () Addition to Existing Building Size: _____ Use: _____
- () Other: Screen Porch/Deck

Water Supply: County () Well () Other
 Sewage: () New Septic Tank (Complete new tank checklist) Existing Septic Tank () Sewer
There is a \$250.00 charge for new tanks, \$100 for existing tanks. This approval is subject to revocation if the intended use of the septic system changes or if false information is provided on this application. Your signature below certifies all information above is correct.

Applicant Signature: Michael C Reeves Date: 3-22-09
3/30/09 N

New Site Plan

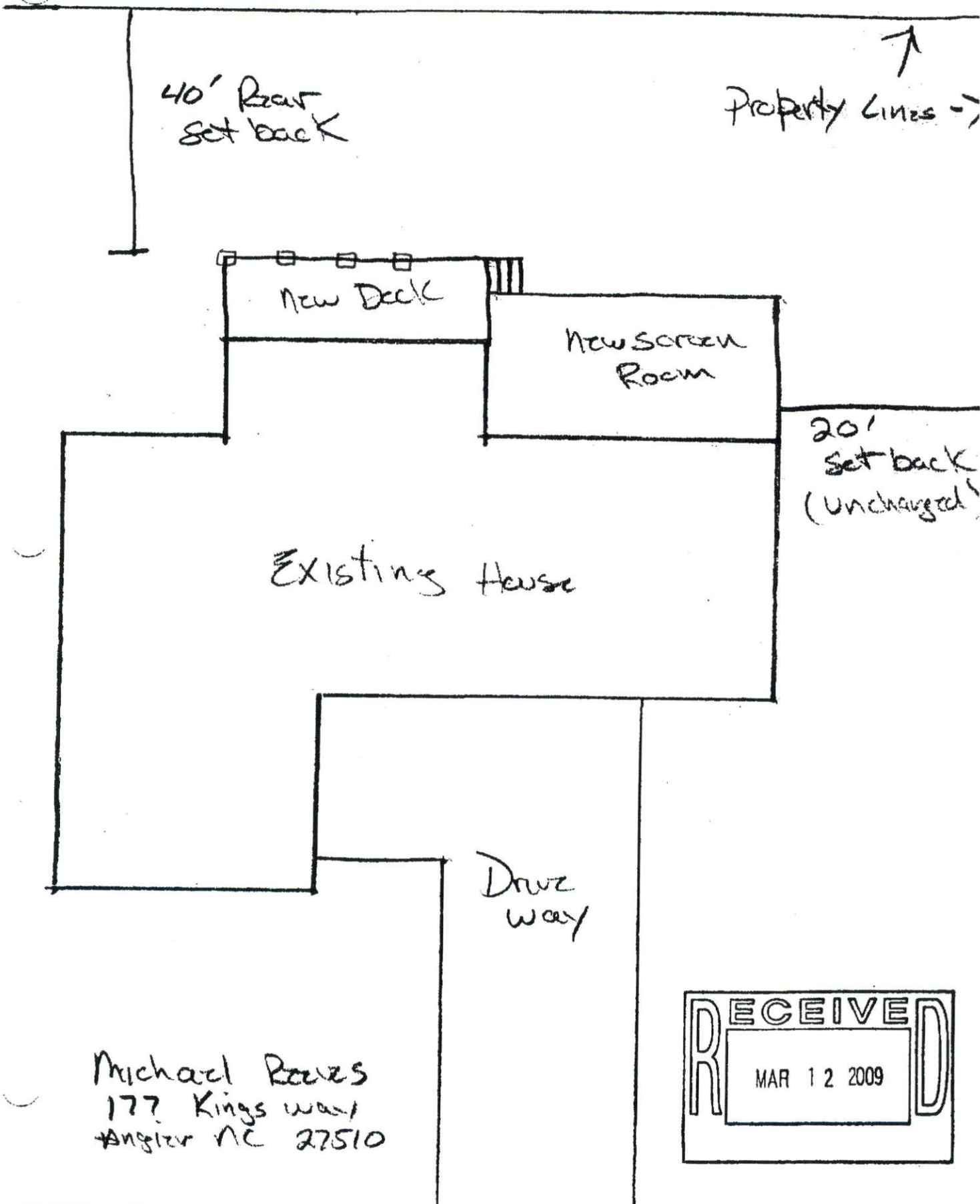

Michael Reeves
177 Kings way
Angier NC 27510

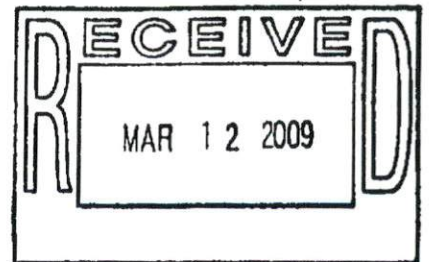

CERTIFICATE OF COMPLETION / OPERATIONAL PERMIT

Name: (owner) Howard Strickland New Installation Septic Tank
Property Location: SR# HWY 210 Repairs Nitrification Line
Subdivision STOCKTON Lot # 22
TAX ID# _____ Quadrant # _____
Contractor: Ted Brown Registration # 14
Basement with Plumbing: Garage:
Water Supply: Well Public Community
Distance From Well: 50' ft.

Following are the specifications for the sewage disposal system on above captioned property.

Type of system: Conventional Other _____
Size of tank: Septic Tank: 1000 gallons Pump Tank: _____ gallons
Subsurface Drainage Field No. of ditches 3 exact length of each ditch 80 ft. width of ditches 3 ft. depth of ditches 24 in.
French Drain: — Linear feet

PERMIT NO. 9584

Date: 4-2-76

Inspected by: James E. Markham

Environmental Health Specialist

