

HTE# 08-5-2132L

Harriet County Department of Public Health 24590

Improvement Permit

A building permit cannot be issued with only an Improvement Permit

ISSUED TO: Town of Erwin / Stewart & Wheeler Cor. PROPERTY LOCATION: South 16th Street
 SUBDIVISION Erwin Park LOT # _____
 NEW REPAIR EXPANSION Site Improvements required prior to Construction Authorization Issuance:
 Type of Structure: Restroom / Concession Building
 Proposed Wastewater System Type: Pump to Conventional 25% Reduction System
 Projected Daily Flow: 240 GPD
 Number of bedrooms: _____ Number of Occupants: _____ max
 Basement Yes No
 Pump Required: Yes No May be required based on final location and elevations of facilities
 Type of Water Supply: Community Public Well Distance from well _____ feet Permit valid for: Five years
 Permit conditions: _____ No expiration

Authorized State Agent: Bryan McSwain R.S. Date: 2/16/2009 SEE ATTACHED SITE SKETCH
 The issuance of this permit by the Health Department in no way guarantees the issuance of other permits. The permit holder is responsible for checking with appropriate governing bodies in meeting their requirements. This site is subject to revocation if the site plan, plat, or the intended use changes. The Improvement Permit shall not be affected by a change in ownership of the site. This permit is subject to compliance with the provisions of the Laws and Rules for Sewage Treatment and Disposal and to conditions of this permit.

Construction Authorization

(Required for Building Permit)

The construction and installation requirements of Rules .1950, .1952, .1954, .1955, .1956, .1957, .1958, and .1959 are incorporated by references into this permit and shall be met. Systems shall be installed in accordance with the attached system layout.

ISSUED TO: Town of Erwin PROPERTY LOCATION: South 16th Street
 SUBDIVISION Erwin Park LOT # _____
 Facility Type: Restroom / Concession New Expansion Repair
 Basement? Yes No Basement Fixtures? Yes No
 Type of Wastewater System** pump to 25% Reduction (Initial) Wastewater Flow: 240 GPD
 (See note below, if applicable)
pump to 25% Reduction (Repair)

Installation Requirements/Conditions

Septic Tank Size 1000 gallons Exact length of each trench 1 X 250 feet Trench Spacing: 9 Feet on Center
 Pump Tank Size 1000 gallons Trenches shall be installed on contour at a Soil Cover: 12 inches
 Maximum Trench Depth of: 24 inches (Maximum soil cover shall not exceed 36" above the trench bottom)
 (Trench bottoms shall be level to +/- 1/4" in all directions)

Pump Requirements: _____ ft. TDH vs. _____ GPM _____ inches below pipe
 Aggregate Depth: _____ inches above pipe

Conditions: Septic Contractor to meet on site prior to installing system to verify system layout in area permitted _____ inches total

**If applicable: I understand the system type specified is different from the type specified on the application. I accept the specifications of this permit.

Owner/Legal Representative Signature: _____ Date: _____

This Construction Authorization is subject to revocation if the site plan, plat, or the intended use changes. The Construction Authorization shall not be transferred when there is a change in ownership of the site. This Construction Authorization is subject to compliance with the provisions of the Laws and Rules for Sewage Treatment and Disposal and to the conditions of this permit.

Authorized State Agent: Bryan McSwain R.S. Date: 2/16/2009 SEE ATTACHED SITE SKETCH
 Construction Authorization Expiration Date: 2/16/2014

HTE# 08-5-21326

Permit # 24590

Harnett County Department of Public Health Site Sketch

ISSUED TO: Town of Erwin / Steam Wheel PROPERTY LOCATOR: South 16th Street
SUBDIVISION Erwin Park LOT # _____

Authorized State Agent: Benjamin McSwain, R.S. Date: 2/16/2009

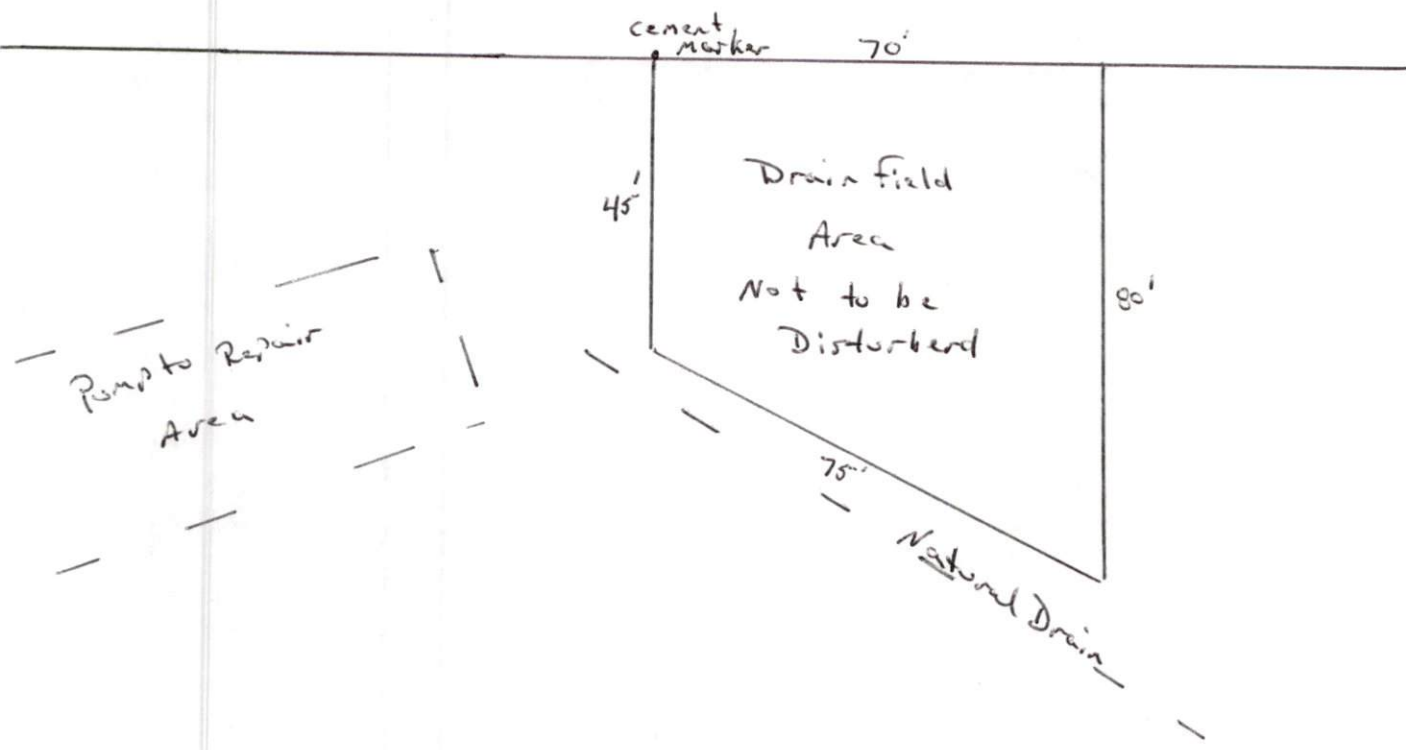

*Tanks can be placed to accommodate plumbing

Restroom
Concession

