

conf # 095372

085 20 210 88

Harnett County Department of Public Health

Well Construction Permit Application

CONTACT
RICK @ 910
891
5171

If the information in the application for a Well Construction Permit is *falsified, changed, or the site is altered*, then the Well Construction Permit shall become invalid.

APPLICANT INFORMATION

STEVE HANSON (910) 890-3446
Applicant/Owner Phone Number
3843 NC 55 E. Dunn NC 28334
Street Address, City, State, Zip Code

- The Applicant must submit a Site Plan. The Site Plan is a map/drawing of the property and must show:
1. existing and/or proposed property lines and easements with dimensions;
 2. the location of the facility and appurtenance;
 3. the location for the proposed well;
 4. the location of existing or proposed sewer lines and/or sewage disposal systems within 100 feet of the proposed well;
 5. the location of any existing wells within 100 feet of the property; surface water bodies;
 6. above ground and/or underground storage tanks;
 7. and any other known sources of contamination within 100 feet of the proposed well site.

The Applicant shall notify the Harnett County Health Director through or by way of the Harnett County Division of Environmental Health if any of the following occur prior to well construction:

1. there is a relocation of the proposed facility;
2. there is a change in the intended use of the facility;
3. there is a need for installing the waste water system in an area other than indicated on the well permit; or
4. there are landscape changes that affect site drainage.

Contact information: Environmental Health Division - 910-893-7547

PROPERTY INFORMATION

Proposed use of well
Single-Family Multifamily Church Restaurant Business Irrigation

Street Address Crab Apple Ln. Subdivision/Lot # 2
Parcel # _____ PIN # 0597-25-3051.000

421 to words
Erwin. RT on
Old Stage Rd - Go almost into Erwin RT.
on Crab Apple, Go around curve 300 yds
Left on Drive to Home site

I have thoroughly read and completed this Application and certify that the information provided herein is true, complete and correct to the best of my knowledge and is given in good faith. Representatives of the Harnett County Health Department and state officials are granted right of entry to conduct necessary inspections to determine compliance with applicable rules.

I understand that I am solely responsible for the proper identification and labeling of all property lines, underground utility lines, and making the site accessible so that it will can be properly constructed according to the permit.

Rick Hanson 10/08/08
Property Owner's or Owner's Legal Representative Signature Required Date

NOTE: No easement deeds were found for CP&L or Sanitary Sewer lines.

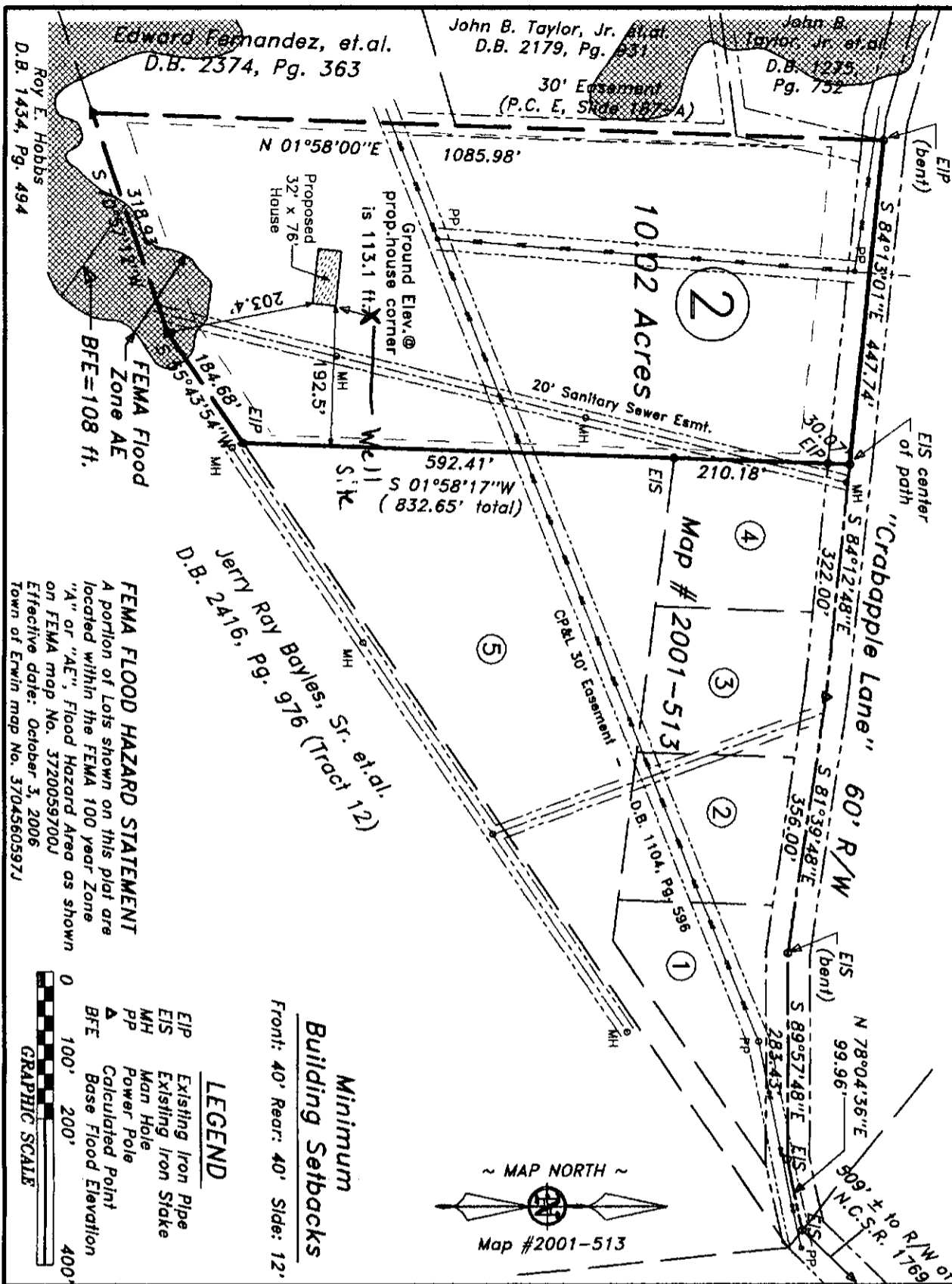

FEMA FLOOD HAZARD STATEMENT
 A portion of lots shown on this plat are located within the FEMA 100 year Zone "A" or "AE", Flood Hazard Area as shown on FEMA map No. 3720059700J
 Effective date: October 3, 2006
 Town of Erwin map No. 3704560597J

LEGEND

EIP Existing Iron Pipe
 EIS Existing Iron Stake
 MH Man Hole
 PP Power Pole
 Δ Calculated Point
 BFE Base Flood Elevation

Minimum Building Setbacks
 Front: 40' Rear: 40' Side: 12'

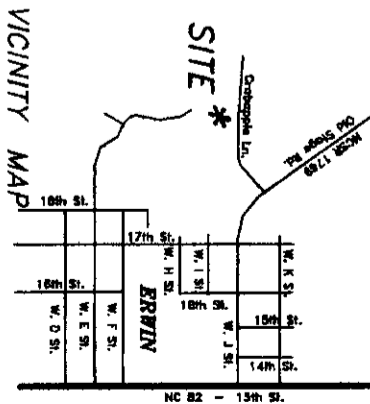
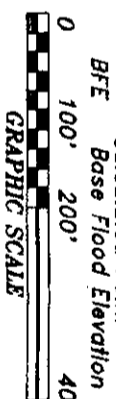

PIN 0597-25-3051.000
 Deed Book 732, Page 193

Survey for:
Steven M. Hudson
 (Prospective Buyer)
Ronald Lee Morrison
 (Current Owner)
 Care of: Oakwood Homes of Erwin

Duke Twp. Harnett Co.
 Scale: 1" = 200' Date: 9-9-2008

Surveyed & Mapped By:
STREAMLINE LAND SURVEYING, INC.
 870 NC 55 W, Coats, N.C. 27521
 910-897-7715 910-897-7284 (FAX)

~PRELIMINARY PLOT PLAN~

This plan represents proposed improvements to a lot of record. This plan is subject to review and approval by County Planning and Inspections Dept.

NOTE:
 Other underground utilities may exist that were not located by this survey.

NOT FOR RECORDATION

DATA\059710\080909MO

080909MO

M.G.G.