

Application # 0850019902R

Harnett County Central Permitting
PO Box 65 Lillington, NC 27546

910-893-7525 Fax 910-893-2793 www.harnett.org/permits

SCANNED
4/22/08
DATE

Application for Environmental Health Permit in Towns/Areas Zoned by Municipalities

Land Owner Information:

Name: CL Byrd Realty
Address: 2531 Buffalo Road
Garner NC 27529
Phone: (919) 772-0821

Applicant Information:

Signature (Home Builders Inc. (Larry Dougherty))
Name: Chris + Michelle Bailey 910 810-9377
Address: 24 Boylan Court
Angier NC 27501
Phone: 910 814-7669

Property Location:

E911 Address: 350 Maynard Lake Road Erwin, NC 28739
PIN or Parcel Number: 0597-89-8481.000 / 06 0598 0007 02
Subdivision: NA Lot Number: NA
Lot Size: 17.03 acres Zoning: R-70 Power Co: Progress Energy

Specific Directions to Job from Lillington: take high 421 to Erwin turn left onto
Maynard lake road, house site is on left 1/10 mile past Triton High School.

Proposed Use:

- Single Family Dwelling (Size: 67' x 60) # of Bedrooms: 4
Basement: NA Basement w/ Plumbing: NA Deck: _____ Slab or Crawl Space
- Multi Family Dwelling # of Units: _____ # of Bedrooms/Units: _____
- Manufactured Home (Size: _____ x _____) # of Bedrooms: _____
Garage: _____ Deck: _____
- Business Square Footage Retail Space: _____ Type: Customer changing
- Industry Square Footage: _____ Type: Water line
- Home Occupation # of Rooms: _____ Use: Steps before property.
- Addition to Existing Building Size: _____ Use: _____
- Other: _____

Water Supply: County Well Other
Sewage: New Septic Tank (Complete new tank checklist) Existing Septic Tank Sewer
There is a \$250.00 charge for new tanks, \$100 for existing tanks. This approval is subject to revocation if the intended use of the septic system changes or if false information is provided on this application. Your signature below certifies all information above is correct.

Applicant Signature: Wm TD Date: 4-14-08

Harnett County Department of Public Health

Well Construction Permit Application

If the information in the application for a Well Construction Permit is *falsified, changed, or the site is altered*, then the Well Construction Permit shall become invalid.

APPLICANT INFORMATION

Signature Home Builders, Inc. (910) 890-9337
Applicant/Owner Phone Number
509 West Broad Street
Street Address, City, State, Zip Code

The Applicant must submit a Site Plan. The Site Plan is a map/drawing of the property and must show:

1. existing and/or proposed property lines and easements with dimensions;
2. the location of the facility and appurtenance;
3. the location for the proposed well;
4. the location of existing or proposed sewer lines and/or sewage disposal systems within 100 feet of the proposed well;
5. the location of any existing wells within 100 feet of the property; surface water bodies;
6. above ground and/or underground storage tanks;
7. and any other known sources of contamination within 100 feet of the proposed well site.

The Applicant shall notify the Harnett County Health Director through or by way of the Harnett County Division of Environmental Health if any of the following occur prior to well construction:

1. there is a relocation of the proposed facility;
2. there is a change in the intended use of the facility;
3. there is a need for installing the waste water system in an area other than indicated on the well permit; or
4. there are landscape changed that affect site drainage.

Contact information: Environmental Health Division - 910-893-7547

PROPERTY INFORMATION

Proposed use of well

Single-Family Multifamily Church Restaurant Business Irrigation

Street Address 350 Maynard Lake Road Subdivision/Lot #
Parcel # 06 0598 0007 02 PIN # 0597-89-8481.000

Directions to the Site

take 421 to Erwin turn left onto Maynard lake road.
House is on left past Triton High School

I have thoroughly read and completed this Application and certify that the information provided herein is true, complete and correct to the best of my knowledge and is give in good faith. Representatives of the Harnett County Health Department and state officials are granted right of entry to conduct necessary inspections to determine compliance with applicable rules.

I understand that I am solely responsible for the proper identification and labeling of all property lines, underground utility lines, and making the site accessible so that a will can be properly constructed according to the permit.

W. M. N. 9-5-08
Property Owner's or Owner's Legal Representative Signature Required Date

REVISIONS	9-5-01	75	0	SCALE	1" = 100'
TOWNSHIP	DUKE	STATE	150	ZONE	NORTH CAR.
PROPERTY OF BESSIE E. MAYNARD					

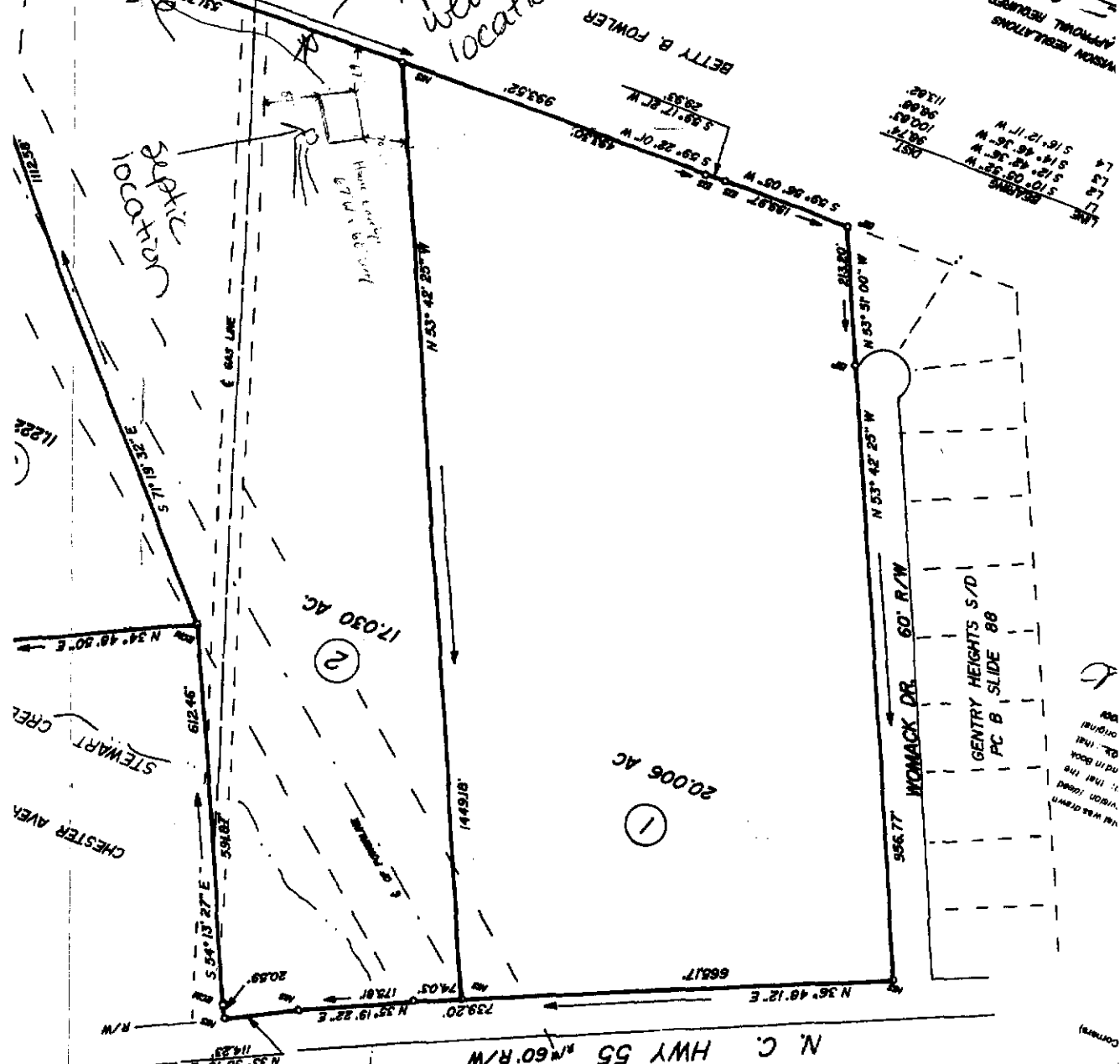

LINE	BEARINGS	DIST.
L1	S 10° 00' 00\"/>	
L2	S 12° 48' 36\"/>	
L3	S 16° 12' 12\"/>	
L4	S 16° 12' 12\"/>	
L5	S 16° 12' 12\"/>	
L6	S 16° 12' 12\"/>	
L7	S 16° 12' 12\"/>	
L8	S 16° 12' 12\"/>	
L9	S 16° 12' 12\"/>	
L10	S 16° 12' 12\"/>	
L11	S 16° 12' 12\"/>	
L12	S 16° 12' 12\"/>	
L13	S 16° 12' 12\"/>	
L14	S 16° 12' 12\"/>	
L15	S 16° 12' 12\"/>	
L16	S 16° 12' 12\"/>	
L17	S 16° 12' 12\"/>	
L18	S 16° 12' 12\"/>	
L19	S 16° 12' 12\"/>	
L20	S 16° 12' 12\"/>	

THIS MAP WAS DRAWN BY THE SURVEYOR AND IS THE ORIGINAL COPY. THE ORIGINAL COPY IS IN THE SURVEYOR'S OFFICE. A COPY OF THIS MAP IS BEING FURNISHED TO THE PROPERTY OWNER.

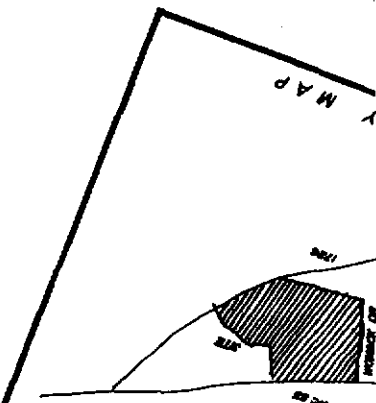

20 Maynard Lake Road
 Ewin, NC 28339