

COMMENTS: _____

<u>LANDSCAPE POSITIONS</u>	<u>GROUP</u>	<u>TEXTURES</u>	<u>.1955 LTAR</u>	<u>CONSISTENCE MOIST</u>	<u>WET</u>
R-RIDGE	I	S-SAND	1.2 - 0.8	VFR-VERY FRIABLE	NS-NON-STICKY
S-SHOULDER SLOPE		LS-LOAMY SAND			
L-LINEAR SLOPE	II	SL-SANDY LOAM	0.8 - 0.6	FR-FRIABLE	SS-SLIGHTLY STICKY
FS-FOOT SLOPE		L-LOAM			
N-NOSE SLOPE					
H-HEAD SLOPE					
CC-CONCLAVE SLOPE	III	SI-SILT-	0.6 - 0.3	FI-FIRM	S-STICKY
CV-CONVEX SLOPE		SIL-SILT LOAM			
T-TERRACE		CL-CLAY LOAM			
FP-FLOOD PLAN		SCL-SANDY CLAY LOAM			
		SICL-SILTY CLAY LOAM			
	IV	SIC-SILTY CLAY	0.4 - 0.1	VFI-VERY FIRM	VS-VERY STICKY
		C-CLAY			
		SC-SANDY CLAY			

STRUCTURE
 SG-SINGLE GRAIN
 M-MASSIVE
 CR-CRUMB
 GR-GRANULAR
 SBK-SUBANGULAR BLOCKY
 ABK-ANGULAR BLOCKY
 PL-PLATY
 PR-PRISMATIC

MINERALOGY
 SLIGHTLY EXPANSIVE
 EXPANSIVE

Show profile locations and other site features (dimensions, reference or benchmark, and North).

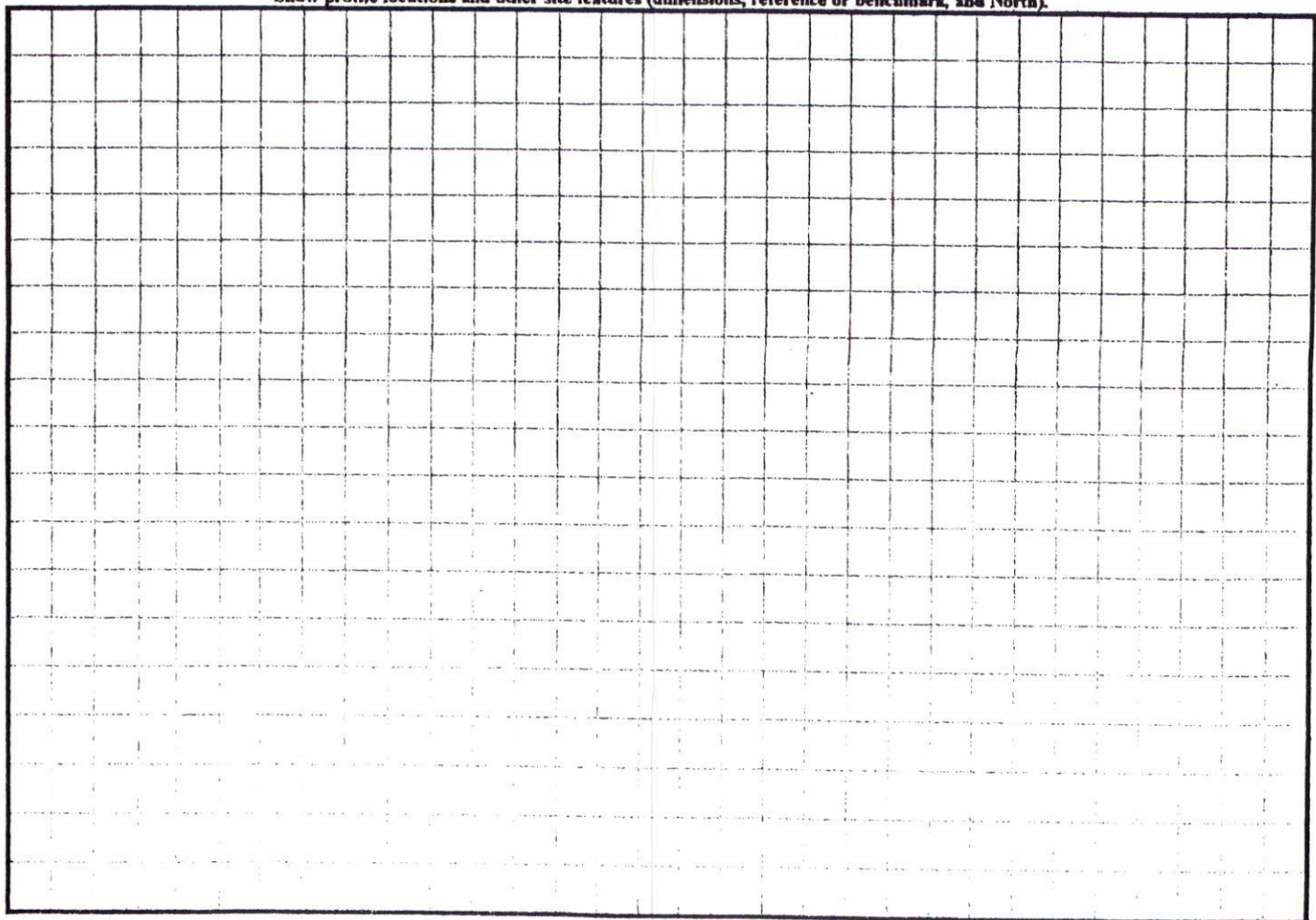

Punch Mark in
Concrete Drive
edge of concrete drive

60d nail @ end
of concrete

S 86°20'36"E 1418.09'

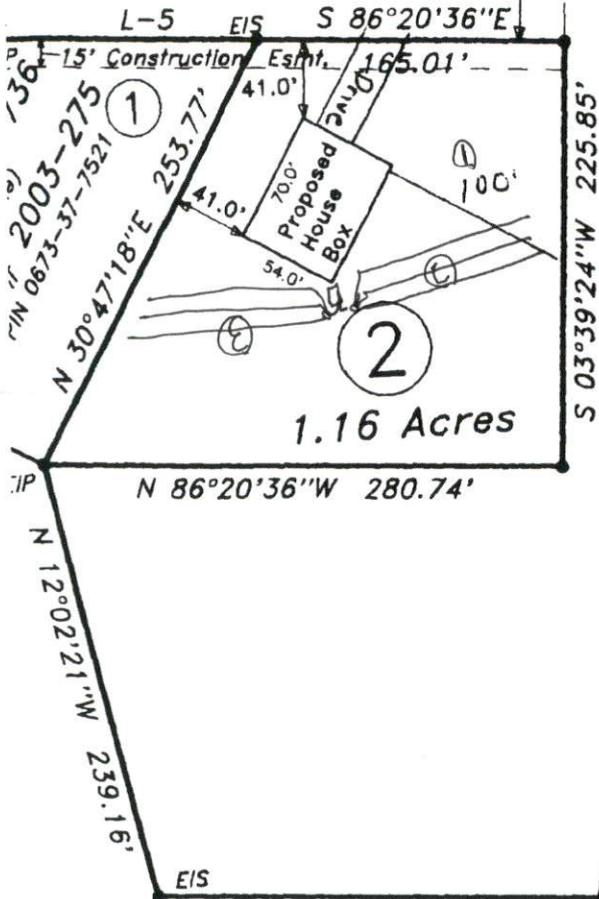

C P & L Transmission Line
Harris-Erwin (North) 230 KV ~ 100' R/W

N 86°20'36"W 1308.54'

3x 100 con
3x 80 2596

L. H. Altman, Jr.
D.B. 721, Pg. 791
NC PIN 0673-36-9970

Map For:	
Virginia A. Penny and Shar 8194 NC 210 North, Angier, NC	
Revisions: 9-12-06: Revise certificates for Town of Angier & Owner 1-4-07: Proposed House Box	TOWNSHIP: Black River COUNTY:
 Horizontal Scale	STATE: NORTH CAROLINA TOWN:
	ZONE: R-30 Parcel Number: PIN () PID ()