

### SOIL/SITE EVALUATION for ON-SITE WASTEWATER SYSTEM

Owner:  
 Address:  
 Proposed Facility:  
 Design Flow (.1949):  
 Location of Site:  
 Water Supply:  Public  Individual  Well  
 Evaluation Method:  Auger Boring  Pit  
 Type of Wastewater:  Sewage  Industrial Process

Applicant:  
 Date Evaluated:  
 Property Size:  
 Property Recorded:  
 Spring  Other  
 Cut  
 Mixed

Profile #	1940 Landscape Position/Slope%	Horizon Depth (IN.)	SOIL MORPHOLOGY 1941		OTHER PROFILE FACTORS				Profile Class & LTAR
			1941 Structure/Texture	1941 Consistence Mineralogy	1942 Soil Wetness/Color	1943 Soil Depth (IN.)	1956 Sapro Class	1944 Restr Horiz	
1	L 2%	0-12	SL	FR GN NBWP					3
		12-42	SCL	SL FR 1 <sup>st</sup> 2 <sup>nd</sup> SS.P	34"	2.54"	5.2		
2	L 2%	0-10	SL	FR GN NBWP					5
		10-44	SCL	SL FR 1 <sup>st</sup> 2 <sup>nd</sup> SS.P	36"	1.54"	5.2		
3	L 2%	0-10	SL	FR GN NBWP					3
		10-42	SCL	SL FR 1 <sup>st</sup> 2 <sup>nd</sup> SS.P	34"	2.54"	5.2		

Description	Initial System	Repair System
Available Space (.1945)		
System Type(s)	2 1/2"	2 1/2"
Site LTAR	3	3

Other Factors (.1946): \_\_\_\_\_  
 Site Classification (.1948): \_\_\_\_\_  
 Evaluated By: \_\_\_\_\_  
 Others Present: \_\_\_\_\_

COMMENTS: \_\_\_\_\_  
 \_\_\_\_\_  
 \_\_\_\_\_

<u>LANDSCAPE POSITIONS</u>	<u>GROUP</u>	<u>TEXTURES</u>	<u>.1955 LTAR</u>	<u>CONSISTENCE MOIST</u>	<u>WET</u>
R-RIDGE	I	S-SAND	1.2 - 0.8	VFR-VERY FRIABLE FR-FRIABLE FI-FIRM VFI-VERY FIRM EFI-EXTREMELY FIRM	NS-NON-STICKY SS-SLIGHTLY STICKY S-STICKY VS-VERY STICKY NP-NON-PLASTIC SP-SLIGHTLY STICKY P-PLASTIC VP-VERY PLASTIC
S-SHOULDER SLOPE		LS-LOAMY SAND			
L-LINEAR SLOPE	II	SL-SANDY LOAM	0.8 - 0.6		
FS-FOOT SLOPE		L-LOAM			
N-NOSE SLOPE	III	SI-SILT-	0.6 - 0.3		
H-HEAD SLOPE		SIL-SILT LOAM			
CC-CONCLAVE SLOPE		CL-CLAY LOAM			
CV-CONVEX SLOPE		SCL-SANDY CLAY LOAM			
T-TERRACE		SICL-SILTY CLAY LOAM			
FP-FLOOD PLAN	IV	SIC-SILTY CLAY	0.4 - 0.1		
		C-CLAY			
		SC-SANDY CLAY			

STRUCTURE  
 SG-SINGLE GRAIN  
 M-MASSIVE  
 CR-CRUMB  
 GR-GRANULAR  
 SBK-SUBANGULAR BLOCKY  
 ABK-ANGULAR BLOCKY  
 PL-PLATY  
 PR-PRISMATIC

MINERALOGY  
 SLIGHTLY EXPANSIVE  
 EXPANSIVE

Show profile locations and other site features (dimensions, reference or benchmark, and North).

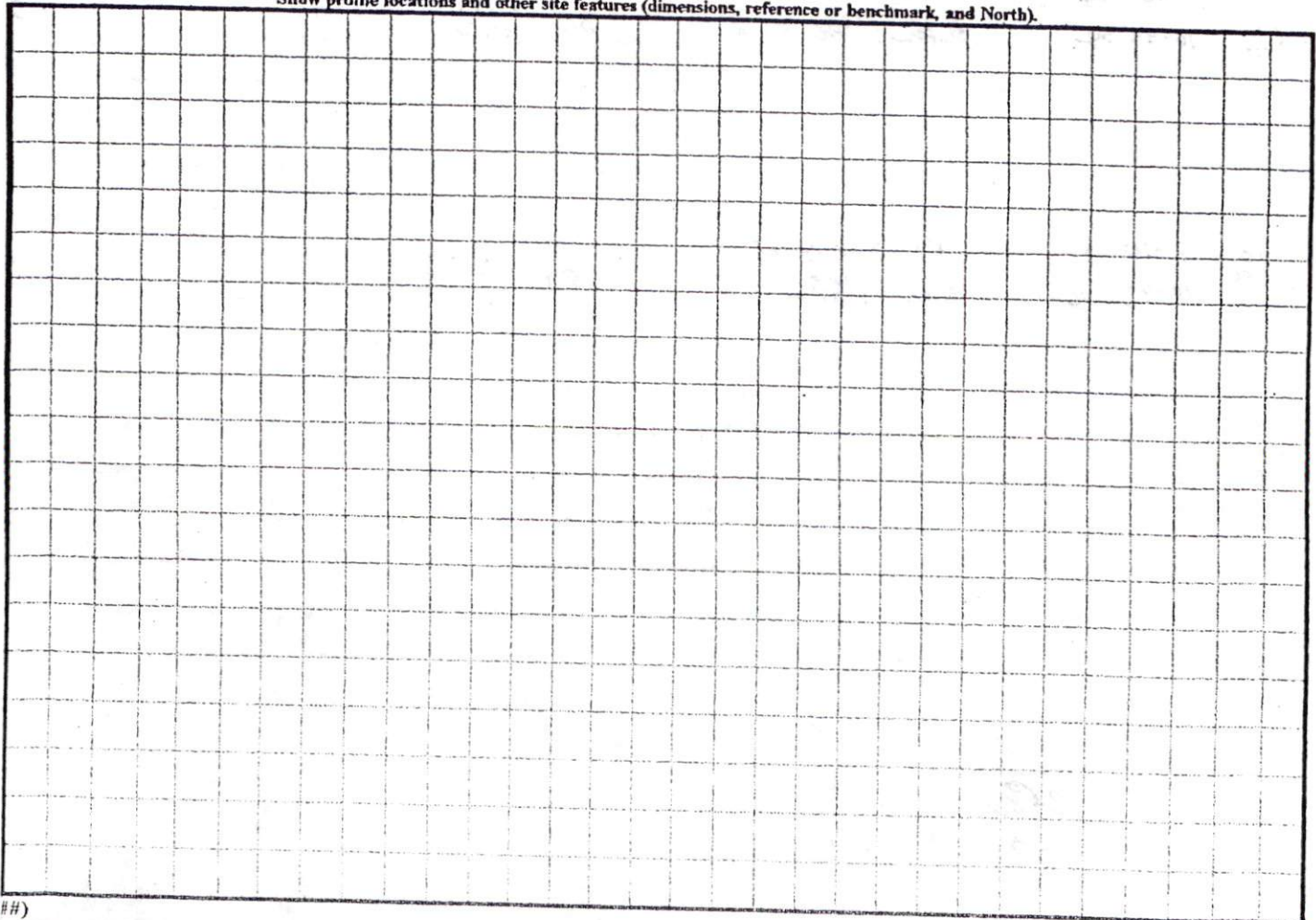



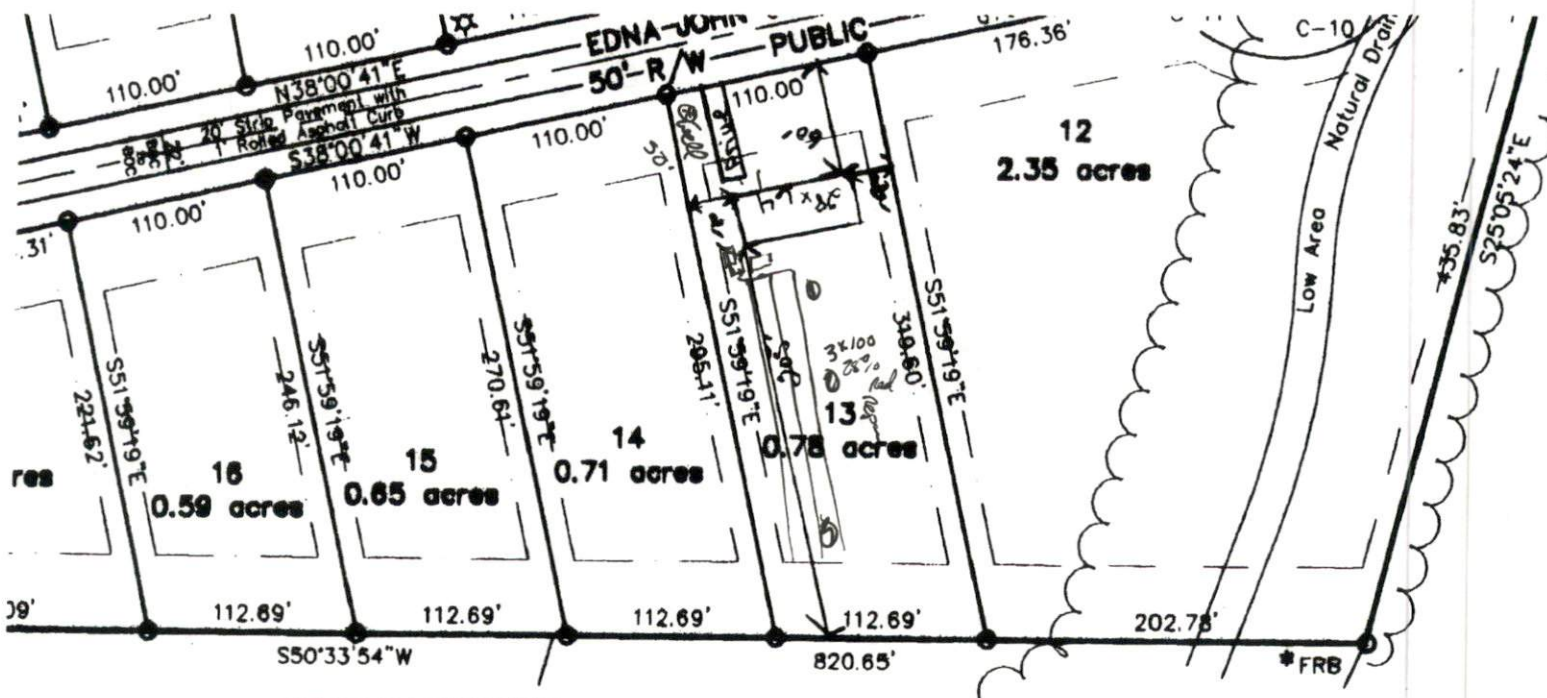

**SITE PLAN APPROVAL**

JOHN MCLEOD  
Book 1214, Page 263

DISTRICT Erwin USE DW TERRY T. LUCAS  
#BEDROOMS 3 Deed Book 1439, Page 535

BRENDA MCLEOD  
Deed Book 746, Page

3-3-06 Sherry L. Rayner  
ZONING ADMINISTRATOR  
Debra Cardone



The lot (s) on this plat have been evaluated by a private consultant. Based on this review, it appears that lot (s) on this plat meet appropriate regulations. Note that final approval for each lot requires issuance if the appropriate Harnett County Health Department permits for specific use and siting in accordance with regulations in force at the time of permitting, this certification does not represent approval or a permit for any site work.

- LEGEND:**
- FIP..... Found Iron Pipe
  - SIP..... Set Iron Pipe
  - FCM..... Found Concrete
  - FPK..... Found P.K. Nail
  - PKS..... Set P.K. Nail
  - FRB..... Found Rebar
  - SRB..... Set Rebar
  - R/W..... Right of Way
  - CL..... Centerline
  - PNE..... Point Not East
  - FRRS..... Found Railroad
  - SRRS..... Set Railroad
  - AXF..... Found Axle
  - BOC..... Back of Curb

3/19/03  
Date Environmental Health

I hereby certify that all streets, utilities and other required improvements have been installed in a manner approved by the appropriate state or local authority and according to Town specifications and standards in the \_\_\_\_\_ Subdivision or that guarantees of the installation of the required improvements in an amount and manner satisfactory to Town of Erwin has been received, and that the filing fee for this plat, in the amount of \$\_\_\_\_\_ has been paid.



\_\_\_\_\_  
Date Subdivision Administrator