

5-9-05

Env. Rec'd 5/10/05

05-50012093
926172

Harnett County Central Permitting
PO Box 65 Lillington, NC 27546
910-893-4759

Application for Environmental Health Inspection/Permit in Areas Zoned by Municipalities

Landowner Information:

Name: IVAN DANTEL HONEYCUTT

Address: P.O. BOX 1473
LILLINGTON, N.C.

Phone: cell 910-818-4649
WRK 910-497-0750

Property Location:

E911 Address: 1506 - 18 - 4967000

State Road #: 1740 Lot/Tract Size: LOTS 62-63-64 15MAC

Subdivision: Harnett Heights Lot #: 62-64

Give Specific directions to the property from Lillington: 4215 to Right on Burlington Ave. Turn left on ANTIACH CHURCH RD, TURN LEFT ON RAINBOW Dr. RAINBOW Dr. deadends front of white house, TURN LEFT lots are on the right. BAGLE TRK DOX on site.

Proposed Use:

Single Family Dwelling (Size 104 X 42) # of Bedrooms 2
Basement _____ Basement w/plumbing _____ Deck Porch

Multi-Family Dwelling - # of Units _____ # of Bedrooms/Units _____

Manufactured Home (Size _____ X _____) # of Bedrooms _____ Garage _____
Deck _____

Number of Persons per Household 2

Business - Square Footage Retail Space _____ Type _____

Industry - Square Ft. _____ Type _____

Home Occupation - # of Rooms/Size _____ Use _____

Addition to Existing Building - Size _____ Use _____

Other _____

Water Supply: County Well Other

Sewer: Septic Tank (Existing? New) County Other

Applicant's Signature

Do Not Sign Below - For Office Use Only Authorization of Existing System	
_____ Signature of Environmental Health Specialist	_____ Date

06/02

5/9 N

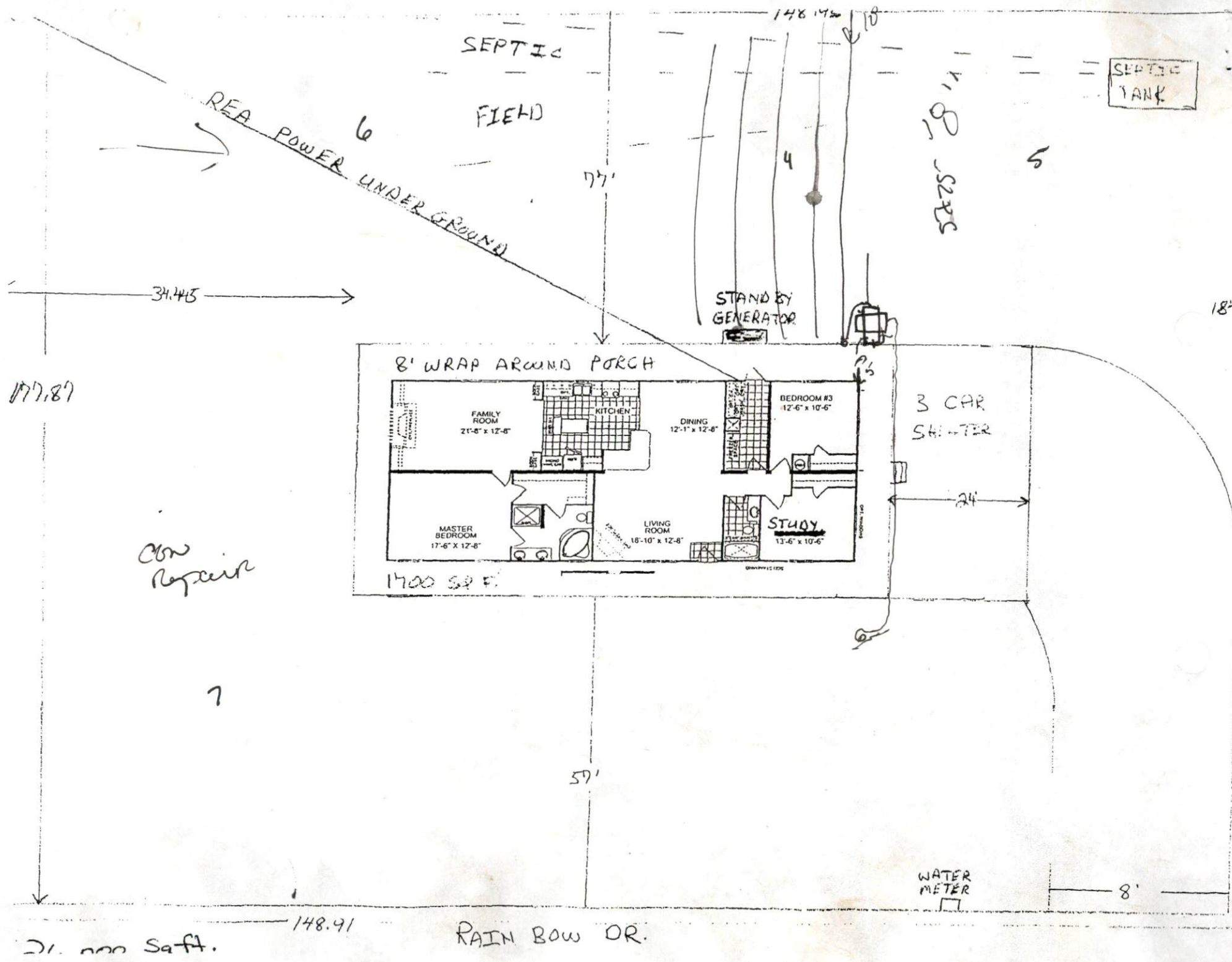

REA POWER UNDER GROUND

SEPTIC FIELD

SEPTIC TANK

STANDBY GENERATOR

3 CAR SHELTER

8' WRAP AROUND PORCH

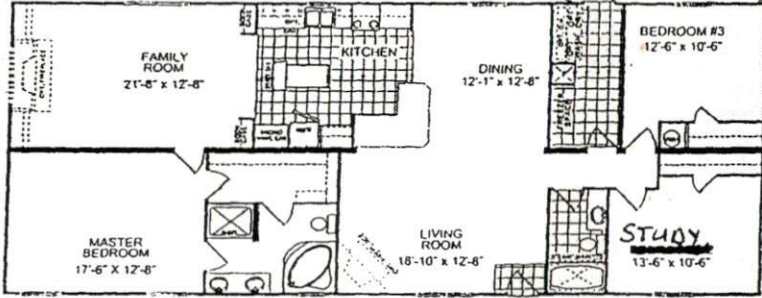

1700 SQ FT.

WATER METER

177.87

CON Repair

7

57'

21.000 Sqft.

148.91

RAIN BOW DR.

8'



Click on the Map to:

ZoomIn ZoomOut Recenter Map Identify: Tax Parcels

Zoom Factor: 2X Radius Search (feet) 0

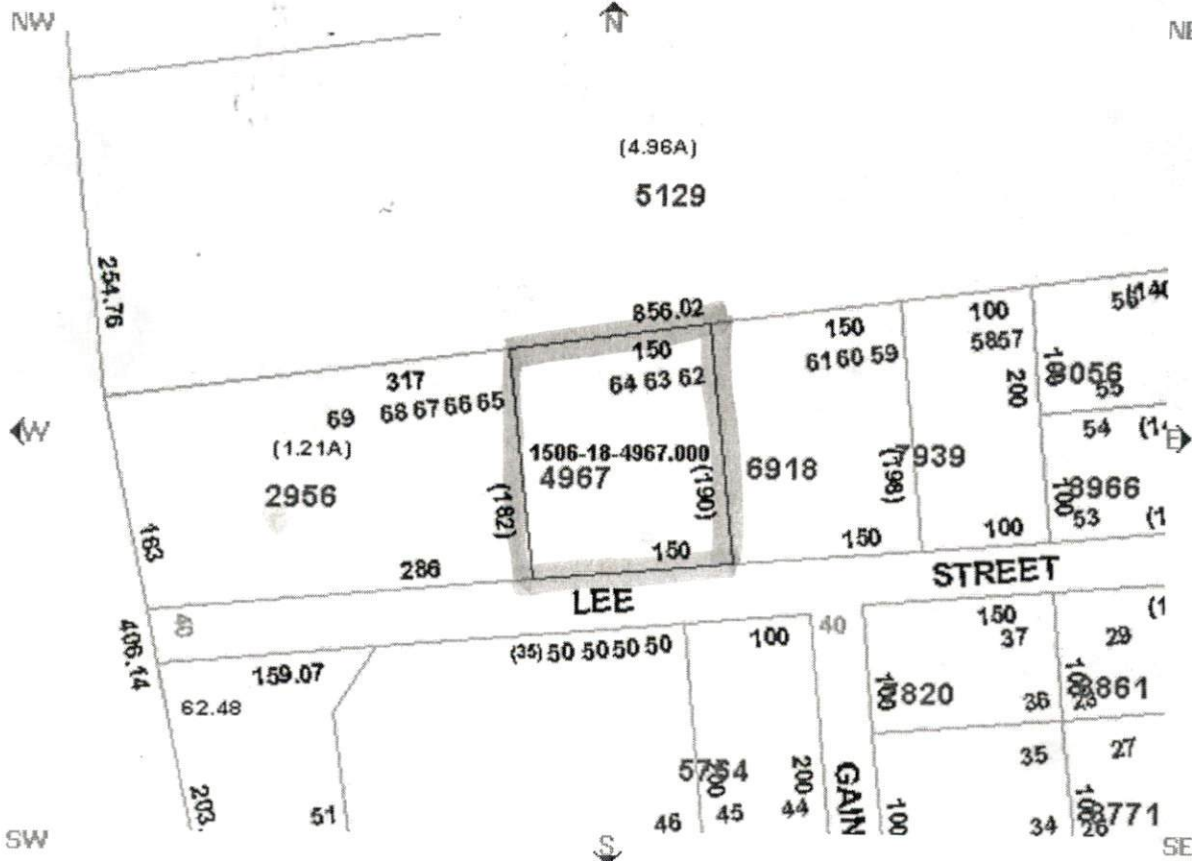

Map Li

 Draw select
Boundary
 Townships
 Tax Parcels
 Aerial Phot 2002
 Aerial Phot
 Fire Tax Di
 Fire Insural
 Districts
 Rescue Dis
 Zoning
Governmen
 Commissio
 Districts
 Voting Prec
 Census Tra
 School Dis
Infrastructu
 Major Road
 Roads
Physical
 Soils
 Multi Sys
 Rivers
 Watershed
 Flood Zone
 Multi Sys

MAP C

Parcel Data
 Find Adjoining Parcels

<ul style="list-style-type: none"> Account Number:001400020615 Owner Name: HONEYCUTT IVAN DANIEL & WIFE Owner/Address 1: HONEYCUTT KATHY MARIE & Owner/Address 2: Owner/Address 3: PO BOX 1473 City, State Zip: LILLINGTON ,NC 275460000 Commissioners District: 3 Voting Precinct: 603 Census Tract: 603 Determine Flood Zone(s) In Town: Fire Ins. District: Erwin School District: 3 	<ul style="list-style-type: none"> PIN: 1506-18-4967.000 REID: 27872 Parcel ID: 06150601 0063 Legal 1:LTS#62-64 HANNAH HEIGHTS Legal 2:150X150 Property Address: 1740 NC SR OFF X Assessed Acres: .51AC Calculated Acres: .66 Deed Book/Page: 02063/0301 Deed Date: 2005/04/05 Sale Price: \$4,000.00 Revenue Stamps: \$ 8.00 Year Built: 1000
--	---

This map is prepared as an inventory of real property within this jurisdiction compiled from real estate maps, plat maps, and other public records and data. Users of this map are hereby notified that the information presented hereon is for informational purposes only and should not be relied upon for any legal or other purpose. The Harnett County GIS Department assumes no responsibility for the accuracy of the information contained on this website. Data Effective Date: 04/05/2005

