

Harnett County Central Permitting  
PO Box 65 Lillington, NC 27546  
Telephone Number 910-893-4759

0550011784R  
Application # 4/19/05  
added setbacks &  
driveways to  
site plans

**Application for Environmental Health Improvement Permit in Areas Zoned by Municipalities**

Land Owner Information:

Name: Carolyn Suggs Dorman  
Address: 205 Pineview Dr.  
Erwin NC 28339  
Phone: 910-897-4340

Applicant Information:

Name: Same  
Address: \_\_\_\_\_  
Phone: \_\_\_\_\_

Property Location:

E911 Address: \_\_\_\_\_  
PIN or Parcel Number: 010021507032302 + 0215070015 (map #2005-263)  
Subdivision: Carolyn Suggs Dorman Lot Number: 6  
State Road Number: 1703 Red Hill Church Lot Size: .67

Specific Directions to Job from Lillington: 421 to Erwin -> (C) Red Hill Church  
Rd -> Property is 1<sup>st</sup> large field on right

Proposed Use:

- Single Family Dwelling (Size: 50 x 60) # of Bedrooms: 3  
Basement: \_\_\_\_\_ Basement w/ Plumbing: \_\_\_\_\_ Deck: \_\_\_\_\_
- Multi Family Dwelling # of Units: \_\_\_\_\_ # of Bedrooms/Units: \_\_\_\_\_
- Manufactured Home (Size: \_\_\_\_\_ x \_\_\_\_\_) # of Bedrooms: \_\_\_\_\_  
Garage: \_\_\_\_\_ Deck: \_\_\_\_\_
- Number of Persons per Household Spec
- Business Square Footage Retail Space: \_\_\_\_\_ Type: \_\_\_\_\_
- Industry Square Footage: \_\_\_\_\_ Type: \_\_\_\_\_
- Home Occupation # of Rooms: \_\_\_\_\_ Use: \_\_\_\_\_
- Addition to Existing Building Size: \_\_\_\_\_ Use: \_\_\_\_\_
- Other: \_\_\_\_\_

Water Supply:  County  Well  Other

Sewer:  New Septic Tank  Existing Septic Tank  Revision  Sewer

Applicant Signature: Carolyn Suggs Dorman Date: 3/31/05

Env. Notified  
7/29  
per phone call  
Dorman

Conf.  
NOT on  
IVR 7/20  
08/04  
N



0550011784R  
Application # 4/19/05  
added setbacks &  
driveways to  
sit plans

Harnett County Central Permitting  
PO Box 65 Lillington, NC 27546  
Telephone Number 910-893-4759

**Application for Environmental Health Improvement Permit in Areas Zoned by Municipalities**

Land Owner Information:

Name: Carolyn Suggs Dorman  
Address: 205 Pineview Dr.  
Erwin, NC 28339  
Phone: 910-897-4340

Applicant Information:

Name: Same  
Address: \_\_\_\_\_  
Phone: \_\_\_\_\_

Property Location:

E911 Address: \_\_\_\_\_  
PIN or Parcel Number: 00021507032302 + 0215070015 (map # 2005-263)  
Subdivision: Carolyn Suggs Dorman Lot Number: 6  
State Road Number: 1703 Red Hill Church Lot Size: .67

Specific Directions to Job from Lillington: 421 to Erwin -> (C) Red Hill Church  
Rd -> property is 1<sup>st</sup> large field on right

Proposed Use:

- Single Family Dwelling (Size: 50 x 60) # of Bedrooms: 3  
Basement: \_\_\_\_\_ Basement w/ Plumbing: \_\_\_\_\_ Deck: \_\_\_\_\_
- Multi Family Dwelling # of Units: \_\_\_\_\_ # of Bedrooms/Units: \_\_\_\_\_
- Manufactured Home (Size: \_\_\_\_\_ x \_\_\_\_\_) # of Bedrooms: \_\_\_\_\_  
Garage: \_\_\_\_\_ Deck: \_\_\_\_\_
- Number of Persons per Household Spec
- Business Square Footage Retail Space: \_\_\_\_\_ Type: \_\_\_\_\_
- Industry Square Footage: \_\_\_\_\_ Type: \_\_\_\_\_
- Home Occupation # of Rooms: \_\_\_\_\_ Use: \_\_\_\_\_
- Addition to Existing Building Size: \_\_\_\_\_ Use: \_\_\_\_\_
- Other: \_\_\_\_\_

Water Supply:  County  Well  Other

Sewer:  New Septic Tank  Existing Septic Tank  Revision  Sewer

Applicant Signature: Candy Dorman Date: 3/31/05

ENV. Notified  
7/29

Conf. next on  
IVR 7/20 N  
08/04

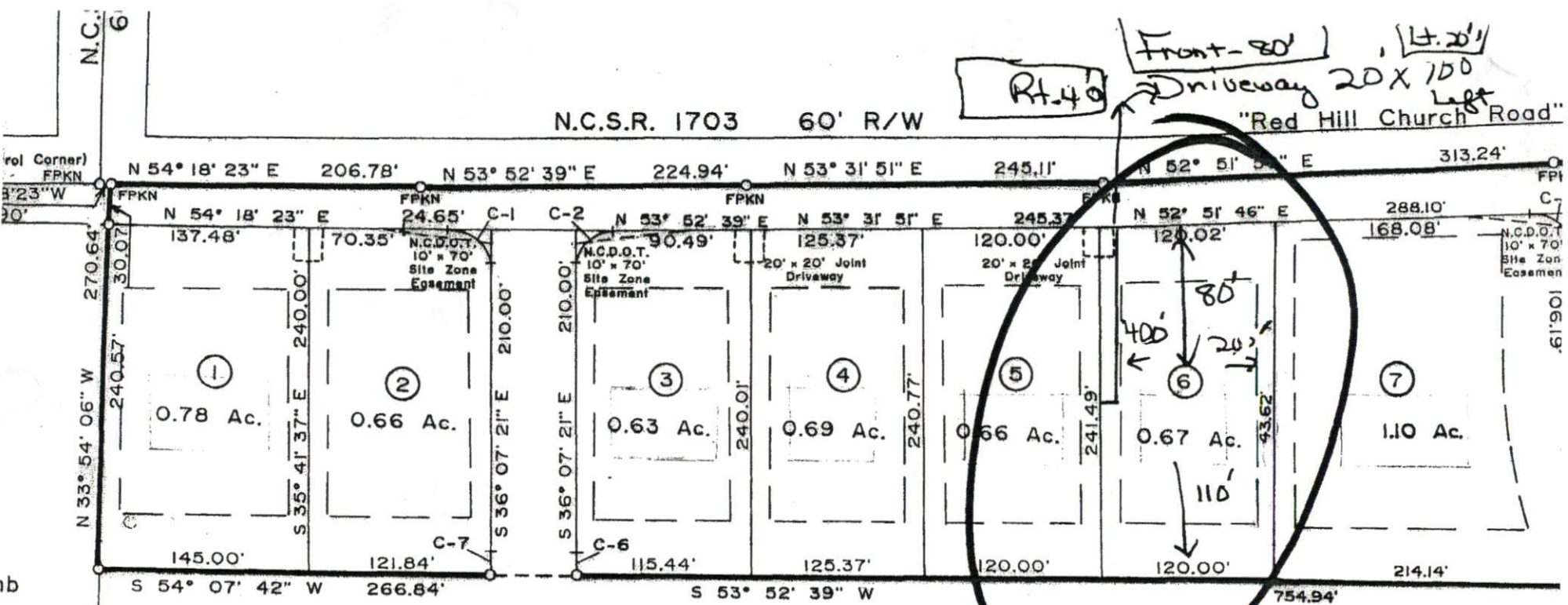

**NORTH CAROLINA  
HARNETT COUNTY**

I, Andrew H. Joyner, a Registered Land Surveyor, verify that this plat was drawn under my supervision from an actual survey made under my supervision (said description recorded in Book 847, Page 896, etc.) (other) that the rules of practice as calculated by latitude and departures is 1/19 and that the bearings and distances are shown as broken lines plotted from information found in Book 1993, Page 268, and this plat was prepared in accordance with G.S. 47-30 as amended. Witness my official signature, registration number and seal this 15th day of Feb. AD 2005

*Andrew H. Joyner*  
Surveyor  
L-2469  
Registration Number



Carolyn Suggs Dorman

Deed Book 847, Page 896  
Deed Book 1995, Page 268

Harn  
Plat  
NOT  
Wat  
via a  
*[Signature]*  
Signature

I hereby certify that described herein, wh of the Town of Erw subdivision with my and dedicate all stree easements to public dedicates all sanitary Town of Erwin *AW*

**CURVE DATA:**

Curve No.	Delta Angle	Radius	Arc Length	Tangent Length	Chord Length	Chord Bearing
C-1	89° 59' 57"	25	39.27'	25	35.355'	S 81° 07' 23" E
C-2	80° 00' 00"	25	39.27'	25	35.355'	N 08° 52' 37" E

THE LOT(S) ON THIS PLAT HAVE BEEN REVIEWED BY CONSULTANT. BASED ON THIS REVIEW, THIS PLAT MEET APPROPRIATE REQUIREMENTS.  
Date: 3/21/05