

HTE 05-5-11700

IMPROVEMENT PERMIT

21867

Be it ordained by the Harnett County Board of Health as follows: Section III, Item B. "No Person shall begin construction of any building at which a septic tank system is to be used for disposal of sewage without first obtaining a written permit from the Harnett County Health Department."

Name: (owner) DRESON INC New Installation Septic Tank
Property Location: SR# 14955 Repairs Nitrification Line

Subdivision BRANTON Lot # 19

Tax ID # _____ Quadrant # _____

Number of Bedrooms Proposed: 4 Lot Size: .70

Basement with Plumbing: Garage:

Water Supply: Well Public Community

Distance From Well: 50' ft.

Following is the minimum specifications for sewage disposal system on above captioned property. Subject to final approval.

Type of system: Conventional Other 25% Reduction System

Size of tank: Septic Tank: 1200 gallons Pump Tank: _____ gallons

Subsurface Drainage Field: No. of ditches 2 exact length of each ditch 120 ft. width of ditches 3 ft. depth of ditches 22-18 in.

French Drain Required: - Linear feet

Date: 4-5-05

This permit is subject to revocation if site plans or intended use change.

Signed: James E. Manlandora
Environmental Health Specialist

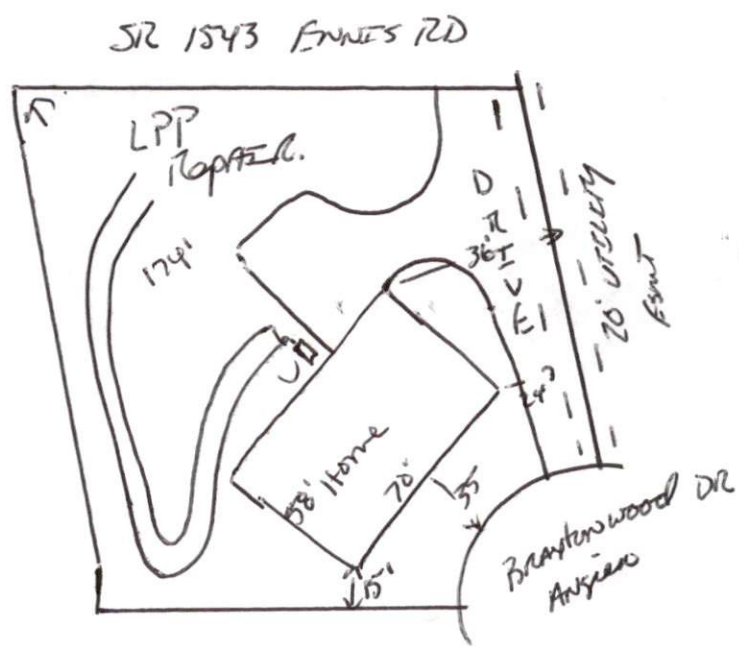

HARNETT COUNTY DEPARTMENT OF PUBLIC HEALTH
AUTHORIZATION TO CONSTRUCT

Authorization is hereby given to construct a wastewater system to the specifications described by Harnett County Department of Public Health, Improvement Permit # 21867. This authorization shall be valid for a period not to exceed five (5) years from the date of issuance. *This authorization will be invalid if ownership, site plans, or intended use change.*

Name Gregory, INC Telephone # 919-639-6101

Address 800 A N Raleigh ST Ayler N.C. 27501

Property Location SR# Hwy 55 Road Name 55

Subdivision Braxton Lot # 19 # Bedrooms Proposed 4 Lot Size .70

TYPE OF SYSTEM

New Installation Repair Septic Tank Nitrification Lines

Conventional Other 25% Reduction

Basement With Plumbing Without Plumbing

Water Supply: Well Public Water Supply Minimum Well Setback: _____ Ft.

Septic Tank 1200 gal Pump Chamber 1000 gal

NITRIFICATION FIELD SPECIFICATIONS

Number of fields 2 # of lines per field 2 Length of lines 120 Ft.

Width of ditches 3 ft. Depth of ditches 22-18 inches

French Drain: Linear feet required _____ Depth of gravel _____

No wastewater system shall be covered or placed into use by any person until an inspection by the Harnett County Health Department has determined that the system has been installed according to the conditions of the Improvement Permit and that a valid Operations Permit has been issued.

James E. Mantel
Signature of Authorized Agent for Harnett County

4-5-05
Date