

12-6-04

01

04-5010918 R
846605

Harnett County Central Permitting
PO Box 65 Lillington, NC 27546

Telephone Number 910-893-4759

Application for Environmental Health Improvement Permit in Areas Zoned by Municipalities

Landowner Information:

Name: RUSSELL PRICE

Address: 3985 REBEL Rd
LINDEN, N.C. 28356

Phone: (910) 980-0985

Applicant Information:

Name: _____

Address: _____

Phone: _____

Property Location:

E911 Address: PRICELAND ESTATES ON Old WIRE Rd, ERWIN, N.C.

PIN or Parcel #: 0581-98-2060.000 / 060597 0035 41

State Road #: NCSR 1769 Lot/Tract Size: 1/2 ACRE

Subdivision: PRICELAND ESTATE Lot #: 45

Give Specific directions to the property from Lillington: 421 to NCSR 1769
1.5 MILES ON RIGHT BEFORE ERWIN MILLS

Proposed Use:

- () Single Family Dwelling (Size 56 X 57) # of Bedrooms 3
Basement No Basement w/plumbing No Deck No
- () Multi-Family Dwelling - # of Units No # of Bedrooms/Units No
- () Manufactured Home (Size No X No) # of Bedrooms No Garage YES ON HOUSE
Deck No
- () Number of Persons per Household 2
- () Business - Square Footage Retail Space No Type No
- () Industry - Square Ft. No Type No
- () Home Occupation - # of Rooms/Size 3 bed ROOMS Use HOME
2,400sq. Ft
- () Addition to Existing Building - Size No Use No
- () Other No

Water Supply: (County) () Well () Other

Sewer: (New Septic Tank) () Existing Septic Tank () Revision () Sewer

Applicant's Signature Russell Price

02/01

Combined Lot 44 + 45

2/14/05(N)

1
 0-22 G SL VFR NS/NP PS
 22-30^{''} SBK C F S/P .3
 30^{''} MC VF 10Y/R 6/1

2
 0-18 G L VFR NS/NP
 18-28^{''} SBK C F S/P PS
 28^{''} MC VF 10Y/R 6/1 .3

3
 0-14^{''} SBK SCL FR S/S US
 CR2 @ 8^{''}

3x100' OF 25% R60 @ 17"
 LRP REPAIR

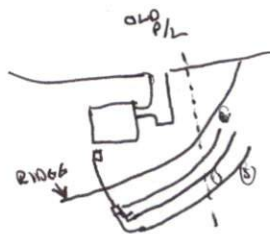

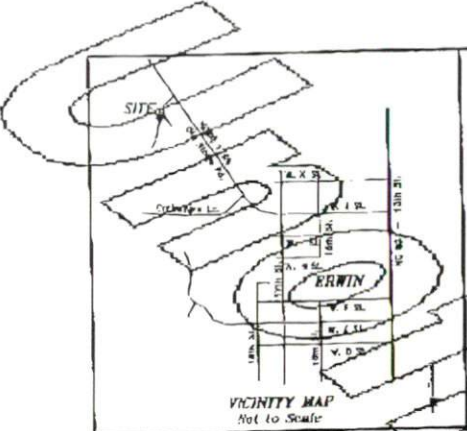

- LEGEND:**
- Lines Surveyed
 - Lines Not Surveyed
 - Right of Way Lines
 - Existing Gas Pipe or Shain
 - Existing Concrete Foundation
 - Existing P.C. Wall
 - P.C. Wall Top
 - Iron Stake Set
 - Cotton Spindle Set
 - Railroad Spike
 - Existing Lighted Stake
 - Survey Pin
 - Light Pole
 - Overhead Electric Lines
 - Culminated Road
 - NAD 27 North American Datum of 1927 NAD
 - NAD 83 North American Datum of 1983 NAD
 - R.C.C.S. North Carolina Geodetic Survey
 - NOTES:

* Iron Stake set if all property corners are located otherwise.

* P.C. Walls set if all points in adjacent road surfaces unless noted otherwise.

* Areas determined by measurement marked.

* All existing measurements are the best points.

* All distances/measurements are horizontal ground distances unless otherwise indicated.

North Carolina
Harnett County

I, Robert Edward Cochran, Jr., certify that this plat was drawn under my supervision from measurements taken under my supervision (Good description recorded in Book 302, Page 333, and) (either) (Bad description recorded in Book 302, Page 333, and) (either) (I, R. E. Cochran, Jr., the person who surveyed this plat, or certain lines pulled from information found in references to other surveys recorded in the public records of this county with G.S. 47-30 or that this plat was prepared in accordance with G.S. 47-30 or recorded, entered my original application, registration number and seal on the 29 day of February, A.D. 2005.

I hereby certify that this survey is of another company, such as the reestablishment of existing parcels, a division of land, a court ordered survey or other exception to the provisions of subdivision.

Robert E. Cochran, Jr., P.E.S.
Registration Number: L-1790

State of North Carolina
County of Harnett

A Michael Wood Review Officer of Harnett Co., certify that the map or plat to which this certification is affixed meets all statutory requirements for recording.

Michael Wood 2-11-05
Review Officer Date

HARNETT COUNTY, N.C.

FILED DATE 2-11-05 TIME 8:45 A.M.
MAP NUMBER 2005-103

REGISTER OF DEEDS
KIMBERLY S. HANCOCK

By Chris McLean
(County) Register of Deeds

No Approval Necessary by the Planning Board of the Town of Erwin.

Ms. Martin 2/11/05
Date Code Administrator

Harnett County Map Number 2005-103

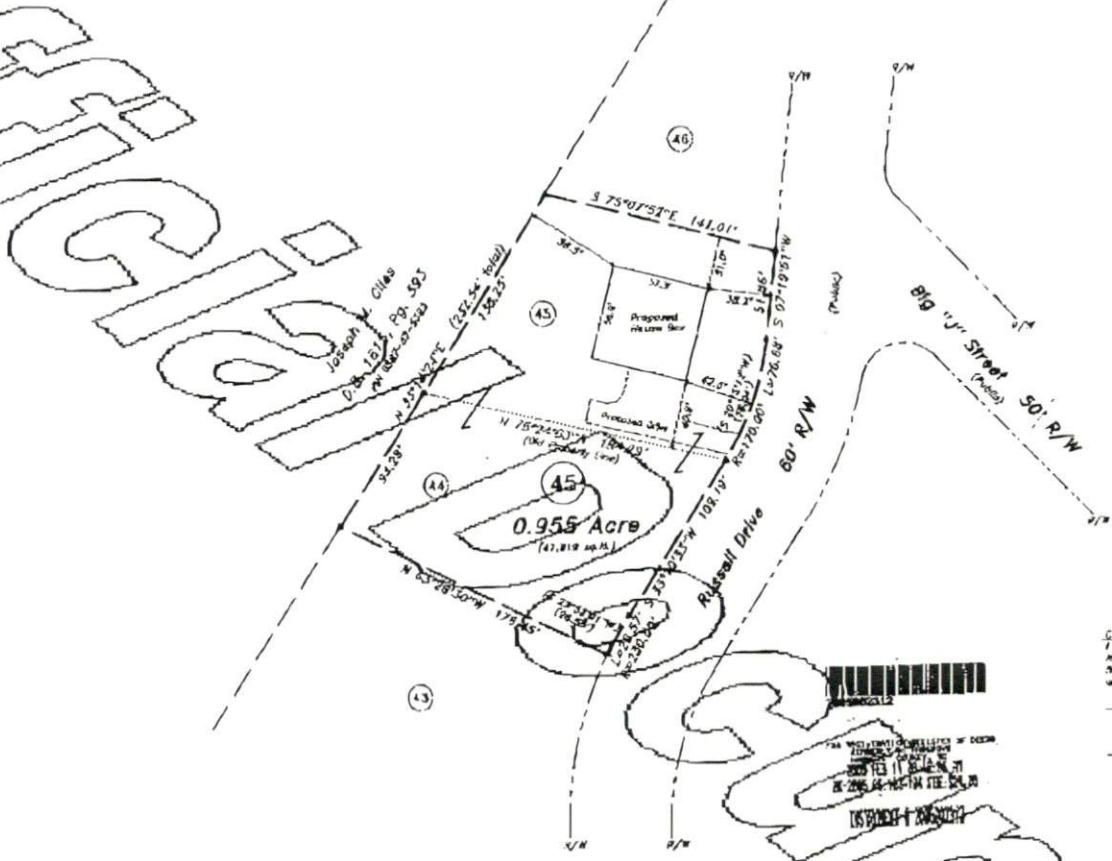

CERTIFICATION OF OWNERSHIP AND CONSENT
I hereby certify that I am the owner or authorized agent of the land described in Book 328, Page 504, and that I hereby acknowledge that I have reviewed this plat and consent to its recording.

February 10, 2005
Date

Russell Price
Owner or Agent

REFERENCE:

Lot 44: 0.4591 Acre existing
D.B. 396, Pg. 504;
Map # 2001-793;
PIN 0587-97-2819;

Lot 45: 0.4963 Acre existing
D.B. 396, Pg. 504;
Map # 2001-793;
PIN 0587-98-2080;

NOT A SURVEY ~ MAPPED ONLY
"Lot Recombination"
Lots 44 and 45, Priceland Estates
as recorded in Map # 2001-793

Revisions:	Map For: Russell Price 3985 Rebel Road, Lenoir, NC 28356		STREAMLINE LAND SURVEYING, Inc. 870 N.C. Hwy. 58 West, Coats, N.C. 27521 Phone: 820-862-7715 FAX: 810-687-7284	
	TOWNSHIP: Duke	COUNTY: Harnett	DATE: 2-7-2005	SURVEYED BY: [Signature]
	STATE: NORTH CAROLINA		SCALE: 1" = 50'	DRAWN BY: M.O.G.
	ZONE: RD	Parcel Number: SEE MAP	CHECKED & CLOSURE BY:	FIELD BOOK DRAWING FILE NO 050207P9

Map # 2005-103