

Env. Rec'd Env.
8/20/04 - Held + Survey + GIS print-out + deed
8-19-04 Not previously submitted w/ app. *egs*

04-50010181

Harnett County Central Permitting
PO Box 65 Lillington, NC 27546
Telephone Number 910-893-4759

Application for Environmental Health Improvement Permit in Areas Zoned by Municipalities

Landowner Information:

Name: Cecil Mclemore

Address: 767 Southwood Dr

Phone: _____

Applicant Information:

Name: Richard Cunningham

Address: Old Stage Rd Erwin

Phone: 919-630-0408

Property Location:

E911 Address: Old Stage Rd Erwin

PIN or Parcel #: 0587-99-0125 / 06 0597 0037 05

State Road #: 1769 Lot/Tract Size: 1.03

Subdivision: _____ Lot #: _____

Give Specific directions to the property from Lillington: 421 towards Erwin Rt on Old Stage Rd Lot on Rt Just after 3788

Proposed Use:

- () Single Family Dwelling (Size _____ X _____) # of Bedrooms _____
Basement _____ Basement w/plumbing _____ Deck _____
- () Multi-Family Dwelling - # of Units _____ # of Bedrooms/Units _____
- () Manufactured Home (Size 28 X 56) # of Bedrooms 3 Garage _____
Deck _____
- () Number of Persons per Household 3
- () Business - Square Footage Retail Space _____ Type _____
- () Industry - Square Ft. _____ Type _____
- () Home Occupation - # of Rooms/Size _____ Use _____
- () Addition to Existing Building - Size _____ Use _____
- () Other _____

Water Supply: County () Well () Other

Sewer: New Septic Tank () Existing Septic Tank () Revision () Sewer

Applicant's Signature Debra Carder date 8-19-04

- OVER -

303 8/19 N

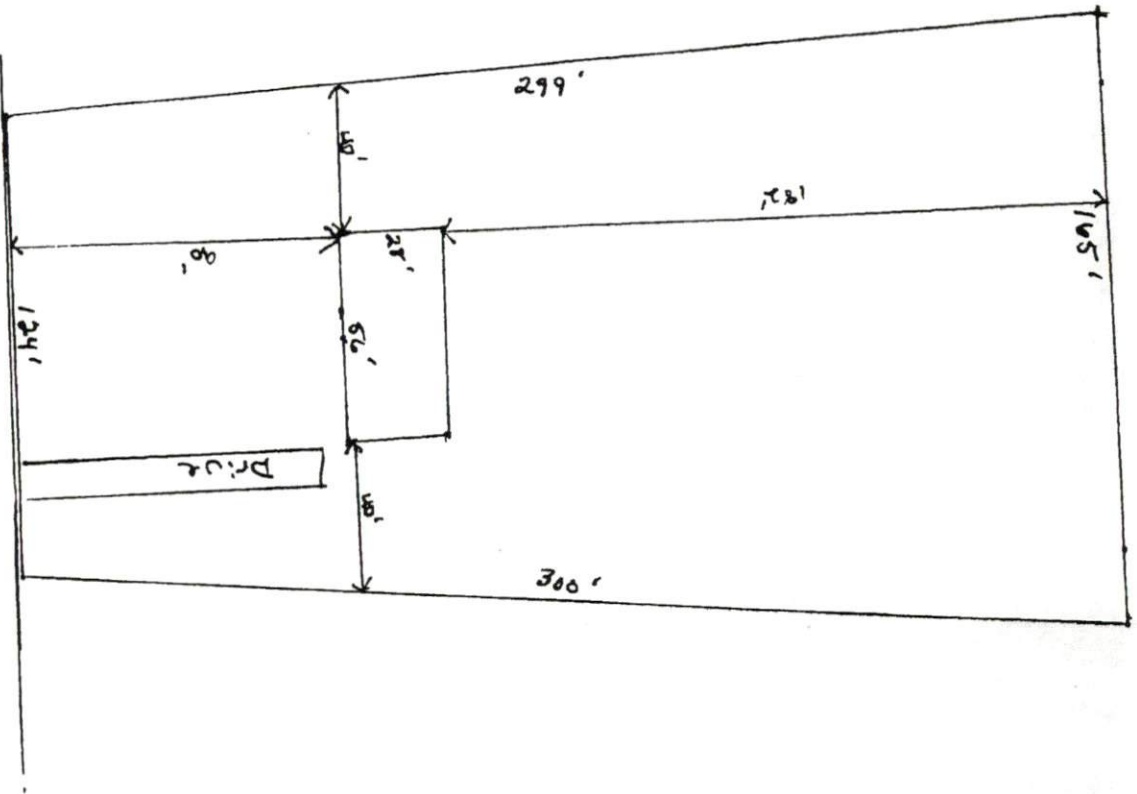

Erwin ← Old Stage Rd

Cunningham
 Old Stage Rd
 Erwin

Contact
 Lee Johnson
 919-630-0408

