

OT

8-19-04
9/10/04

04-50010181R

Harnett County Central Permitting
PO Box 65 Lillington, NC 27546
Telephone Number 910-893-4759

Application for Environmental Health Improvement Permit in Areas Zoned by Municipalities

Landowner Information:
Name: Cecil Mclemore
Address: 767 Southwood Dr
Phone: _____

Applicant Information:
Name: Richard Cunningham
Address: Old Stage Rd
Erwin
Phone: 919-630-0408

Property Location:
E911 Address: Old Stage Rd Erwin
PIN or Parcel #: 0587-99-0125 / 060597 003705
State Road #: 1769 Lot/Tract Size: 1.03
Subdivision: _____ Lot #: _____

Give Specific directions to the property from Lillington: 421 towards Erwin
Rt on Old Stage Rd Lot on Rt Just after
3788

- Proposed Use:
- () Single Family Dwelling (Size _____ X _____) # of Bedrooms _____
Basement _____ Basement w/plumbing _____ Deck _____
 - () Multi-Family Dwelling - # of Units _____ # of Bedrooms/Units _____
 - () Manufactured Home (Size 28 X 56) # of Bedrooms 3 Garage _____
Deck _____
 - () Number of Persons per Household 3
 - () Business - Square Footage Retail Space _____ Type _____
 - () Industry - Square Ft. _____ Type _____
 - () Home Occupation - # of Rooms/Size _____ Use _____
 - () Addition to Existing Building - Size _____ Use _____
 - () Other _____

Water Supply: County () Well () Other
Sewer: New Septic Tank () Existing Septic Tank () Revision () Sewer

Applicant's Signature Debra Cardonate 8-19-04

- OVER -

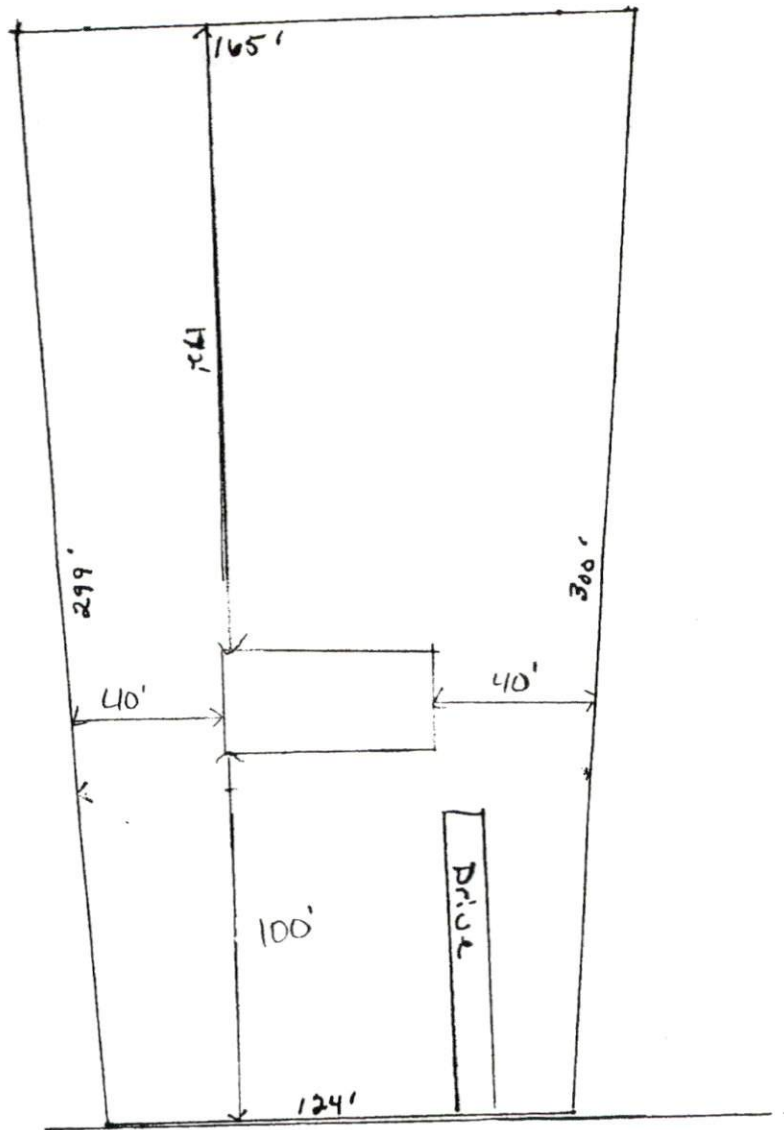

Erwin ←

Old Stage Rd

Cunningham
Old Stage Rd
Erwin

Contact
Lee Johnson
919-630-0408