

0450010165

Harnett County Central Permitting
PO Box 65 Lillington, NC 27546

Telephone Number 910-893-4759

Application for Environmental Health Improvement Permit in Areas Zoned by Municipalities

Landowner Information:

Name: Carolyn Dorman

Address: 205 Pine View Dr
Erwin NC 28339

Phone: 919-894-9714

Applicant Information:

Name: Jeff Lucas

Address: 413 East Jackson Blvd
Erwin NC 28339

Phone: 919-630-0408

Property Location:

E911 Address: _____

PIN or Parcel #: Out of 0215070015

State Road #: 1703 Lot/Tract Size: Lot # 1 1.67 acres

Subdivision: Carolyn Suggs Dorman Lot #: 1

Give Specific directions to the property from Lillington: 421 towards Dunn
Lt on Red Hill Ch Rd. Lot on Rt across from
Suggs Rd.

Proposed Use:

☒ Single Family Dwelling (Size 28⁶⁰ X 72) # of Bedrooms 4
Basement _____ Basement w/plumbing _____ Deck yes-included
Gar- yes-included

() Multi-Family Dwelling - # of Units _____ # of Bedrooms/Units _____

() Manufactured Home (Size _____ X _____) # of Bedrooms _____ Garage _____
Deck _____

() Number of Persons per Household 3

() Business - Square Footage Retail Space _____ Type _____

() Industry - Square Ft. _____ Type _____

() Home Occupation - # of Rooms/Size _____ Use _____

() Addition to Existing Building - Size _____ Use _____

() Other _____

Water Supply: () County ☒ Well () Other

Sewer: ☒ New Septic Tank () Existing Septic Tank () Revision () Sewer

Applicant's Signature Debra Cardene Date 8-18-04

02/01

- OVER -

300 8/18 N

App#10165

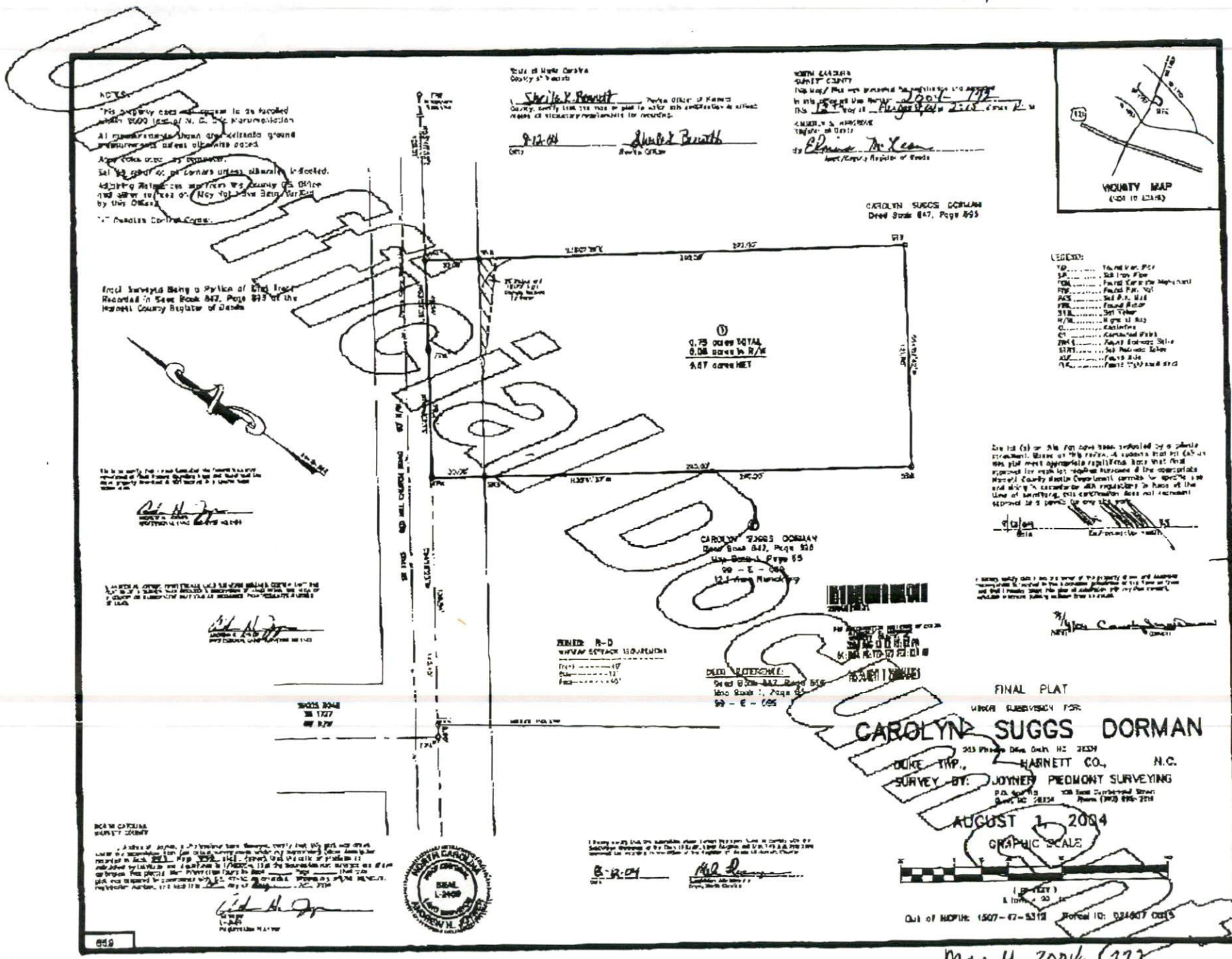

Map # 2004 122

Application Number:

10165

Harnett County Planning Department

Central Permitting
PO Box 65, Lillington, NC 27546
910-893-4759
www.harnett.org

In order to provide the best customer service, Central Permitting staff compiled a list of procedures that helps to ensure successful permitting processes. Please follow steps necessary to expedite your plans.

- ☒ Environmental Health New Septic Systems Test
 - Place "property flags" in each corner of lot. All property lines must be clearly flagged approximately every 50 feet between corners.
 - Place "house corner flags" at each corner of where the house/manufactured home will sit. Use additional flagging to outline driveways, garages, decks, out buildings, swimming pools, etc.
 - Place flags at locations as developed on site plan by Customer Service Technician and you.
 - Place Environmental Health "orange" card in location that is easily viewed from road.
 - If property is thickly wooded, Environmental Health requires that you clean out the undergrowth to allow the soil evaluation to be performed. Inspectors should be able to walk freely around site. *No grading of property should be done.*
 - After preparing proposed site telephone Environmental Health @ 893-7547 for questions on soil evaluation and confirmation number. Environmental Health will not begin soil evaluations until you call for confirmation number. Environmental Health is the source for all matters concerning testing and scheduling once application is completed at Central Permitting. Please be prepared to answer the following: applicant name, physical property location, last four digits of application number.
- ☐ Environmental Health Existing Tank Inspections
 - Place Environmental Health "orange" card in location that is easily viewed from road.
 - Prepare for inspection by removing soil over door as diagram indicates. Loosen trap door cover.
 - After preparing trapdoor call Environmental Health @ 893-7547 for confirmation number. Please be prepared to answer the following: applicant name, physical property location, last four digits of application number.
- ☐ Fire Marshal Inspections
 - Call Fire Marshal's office @ 893-7580 for all inspections.
 - Prior to requesting final Building Inspection call Fire Marshal's office @ 893-7580 for inspection.
 - Pick up Fire Marshal's letter and place on job site until work is completed.
- ☐ Public Utilities
 - Place stake with "orange" tape/name thirty feet (30) from the center of the road at the location you wish to have water tap installed.
 - Allow four to six weeks after application for water/sewer taps. Call Utilities at 893-7575 for technical assistance.
- ☐ Building Inspections
 - Call Building Inspections @ 893-7527 to request any inspection.
 - For new housing/set up permits ensure you meet E 911 / Addressing prior to calling for final inspection.
- ☐ E911 Addressing
 - Address numbers must be mounted on the house, 3 inches high (5" for commercial).
 - Numbers must be a contrasting color from house, must be clearly visible night and day
 - At entrance of driveway if home is 100 ft or more from road, or if mailbox is on opposite side of road.
 - Call E911 Addressing @ 814-2038 for any questions.

Applicant Signature:

Debra Cardone

Date:

8-18-04



OFFICE (910) 892-2511
F 910) 892-9733
RESIDENCE (910) 897-7560

JOYNER PIEDMONT SURVEYING

ANDREW H. JOYNER
HARNETT COUNTY SURVEYOR
105 EAST CUMBERLAND STREET, P.O. BOX 115
DUNN, NORTH CAROLINA 28334

LETTER OF TRANSMITTAL

To: Mr. Graham Byrd Date: 8/19/2004
Company: Harnett County Environmental Location: _____
Project Name: _____

We Transmit :

☒ Herewith

☐ In Accordance With your Request

The Following :

☒ Drawings

☒ Preliminary

☐ Test Results

☐ Other

For Your :

☐ Approval

☐ Use

☐ Review & Comment

☐ Record

Number of Sets or Copies	Date	Description
2	8/17/2004	Sketch Plan
4	June 30, 2004	Southeastern Soil Report

Remarks : Town of Erwin need a letter from Harnett County
Environmental Health that you recieved a copy
of the sketch plan and Soil Report

Copies To : _____

Transmitted By: Ag