

Bm

ENV. Rec'd 1/6/09

Harnett County Department of Public Health

Well Construction Permit Application

04-5-9137
IPAC only

If the information in the application for a Well Construction Permit is *falsified, changed, or the site is altered*, then the Well Construction Permit shall become invalid.

APPLICANT INFORMATION

DAVEY RINALDI McLEAN (910) 893-3905
Applicant/Owner Phone Number
56 Precious Lane Lillington, N.C. 27546
Street Address, City, State, Zip Code

The Applicant must submit a Site Plan. The Site Plan is a map/drawing of the property and must show:

1. existing and/or proposed property lines and easements with dimensions;
2. the location of the facility and appurtenance;
3. the location for the proposed well;
4. the location of existing or proposed sewer lines and/or sewage disposal systems within 100 feet of the proposed well;
5. the location of any existing wells within 100 feet of the property; surface water bodies;
6. above ground and/or underground storage tanks;
7. and any other known sources of contamination within 100 feet of the proposed well site.

The Applicant shall notify the Harnett County Health Director through or by way of the Harnett County Division of Environmental Health if any of the following occur prior to well construction:

1. there is a relocation of the proposed facility;
2. there is a change in the intended use of the facility;
3. there is a need for installing the waste water system in an area other than indicated on the well permit; or
4. there are landscape changes that affect site drainage.

Contact information: Environmental Health Division - 910-893-7547

PROPERTY INFORMATION

Proposed use of well

Single-Family Multifamily Church Restaurant Business Irrigation

Street Address 56 Precious Ln Subdivision/Lot # NA
Parcel # 0559-34-1338 PIN # _____

Directions to the Site

TAKE Hwy 210 south of Lillington about quarter of a mile. Make 1st left onto Precious Lane street. And it will be 2nd driveway on the right.

I have thoroughly read and completed this Application and certify that the information provided herein is true, complete and correct to the best of my knowledge and is given in good faith. Representatives of the Harnett County Health Department and state officials are granted right of entry to conduct necessary inspections to determine compliance with applicable rules.

I understand that I am solely responsible for the proper identification and labeling of all property lines, underground utility lines, and making the site accessible so that a well can be properly constructed according to the permit.

Davey Rinaldi McLean _____
Property Owner's or Owner's Legal Representative Signature Required Date Jan 05, 2009

1/5/09 S

Mary Bethea Baker
D.B. 487, Pg. 230
PIN 0559-25-6678

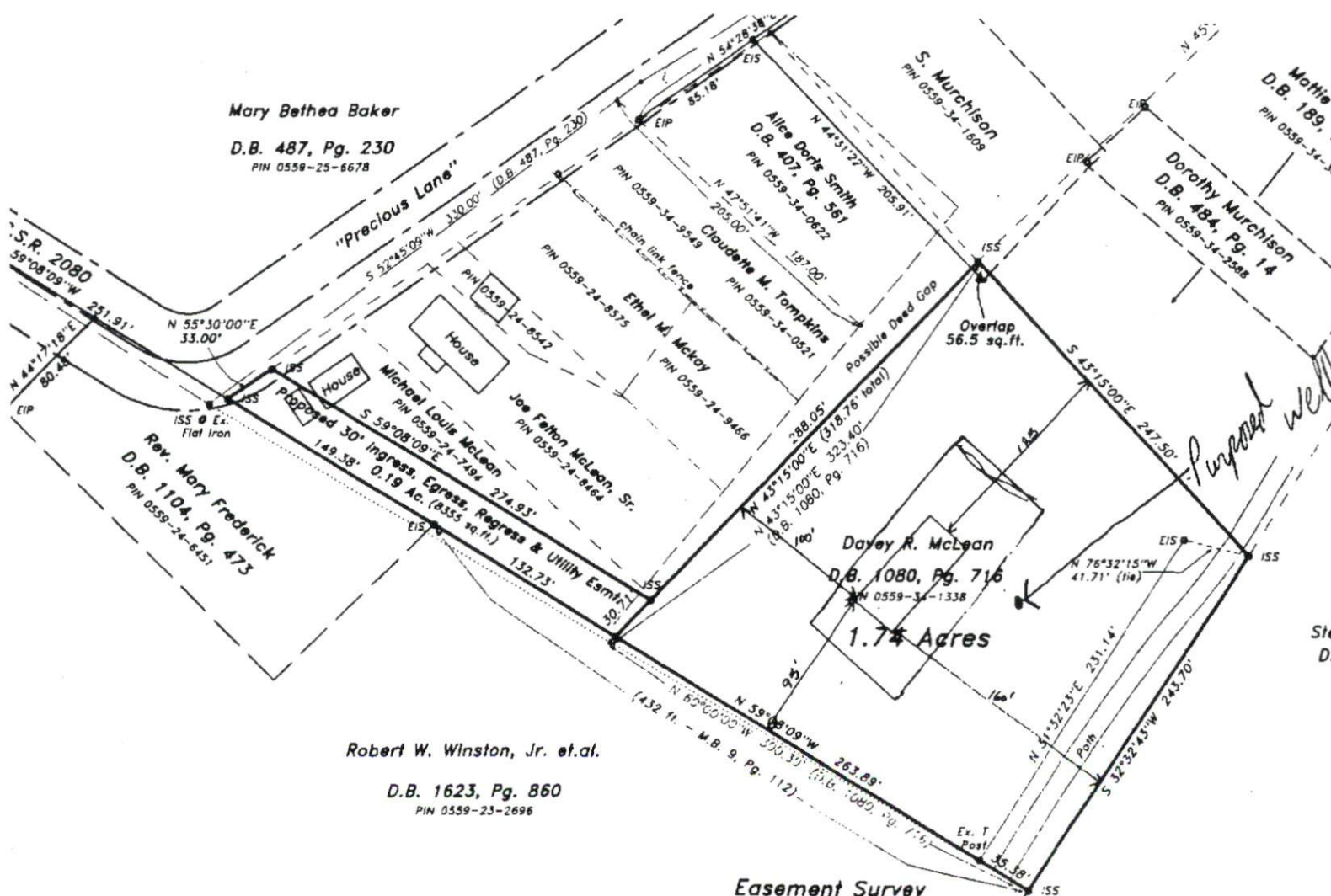

HARNETT COUNTY, N.C.

FILED DATE _____ TIME _____
MAP NUMBER _____

REGISTER OF DEEDS
KIMBERLY S. HARGROVE

By _____
(Deputy) Register Of Deeds

Revisions:	Map For: Davey R. McLean 74 Precious Lane Lillington, NC 27546	Michael Louis & Karen D. McLean 1007 Pine Acres Ct. Knightdale, NC 27545	STREAMLINE L 870 N.C. Hwy. Phone: 910-891
	TOWNSHIP: Lillington	COUNTY: Harnett	DATE: 6-26-2003
	STATE: NORTH CAROLINA		SCALE: 1" = 60'
	ZONE:	Parcel Number: SEE MAP	CHECKED & CLOSURE 5