

BMC

App# 8440R

Harnett County Central Permitting
PO Box 65 Lillington, NC 27546
Telephone Number 910-893-4759

Application for Environmental Health Improvement Permit in Areas Zoned by Municipalities

Applicant Information:
Name: Wesley C. Hamilton, Sr

Applicant Information:
Name: Wesley C. Hamilton, Sr

Address: 2200 NE 82
Dunn N.C. 28334

Address: 2200 NE 82
Dunn NC 82 28334

Phone: _____

Phone: 910-892-4981

Property Location:
Highway 82 - south

PIN or Parcel #: _____

State Road #: _____ Lot/Tract Size: _____

Subdivision: _____ Lot #: _____

Travel thru town till you come to 82 Highway on left next before Post Office. Turn left down 82. First intersection, turn left on 82. Travel 1.2 miles. Get off on the right.

Proposed Use: Mixed House
 Single Family Dwelling (Size 27 x 31) # of Bedrooms 2
Basement na Basement w/plumbing na Deck na

() Multi-Family Dwelling - # of Units _____ # of Bedrooms/Units _____

() Manufactured Home (Size _____ X _____) # of Bedrooms _____ Garage _____
Deck _____

() Number of Persons per Household _____

() Business - Square Footage Retail Space _____ Type _____

() Industry - Square Ft. _____ Type _____

() Home Occupation - # of Rooms/Size _____ Use _____

() Addition to Existing Building - Size _____ Use _____

() Other _____

Water Supply: County () Well () Other

Sewer: New Septic Tank () Existing Septic Tank () Revision () Sewer

Signature: Wesley Clayton Hamilton, Sr

226 7/15 N

Note: This is the general location for the moved home. E.T.S.

* Revised 7/13/04 as per Bryan@EHS. Home moved up 25'

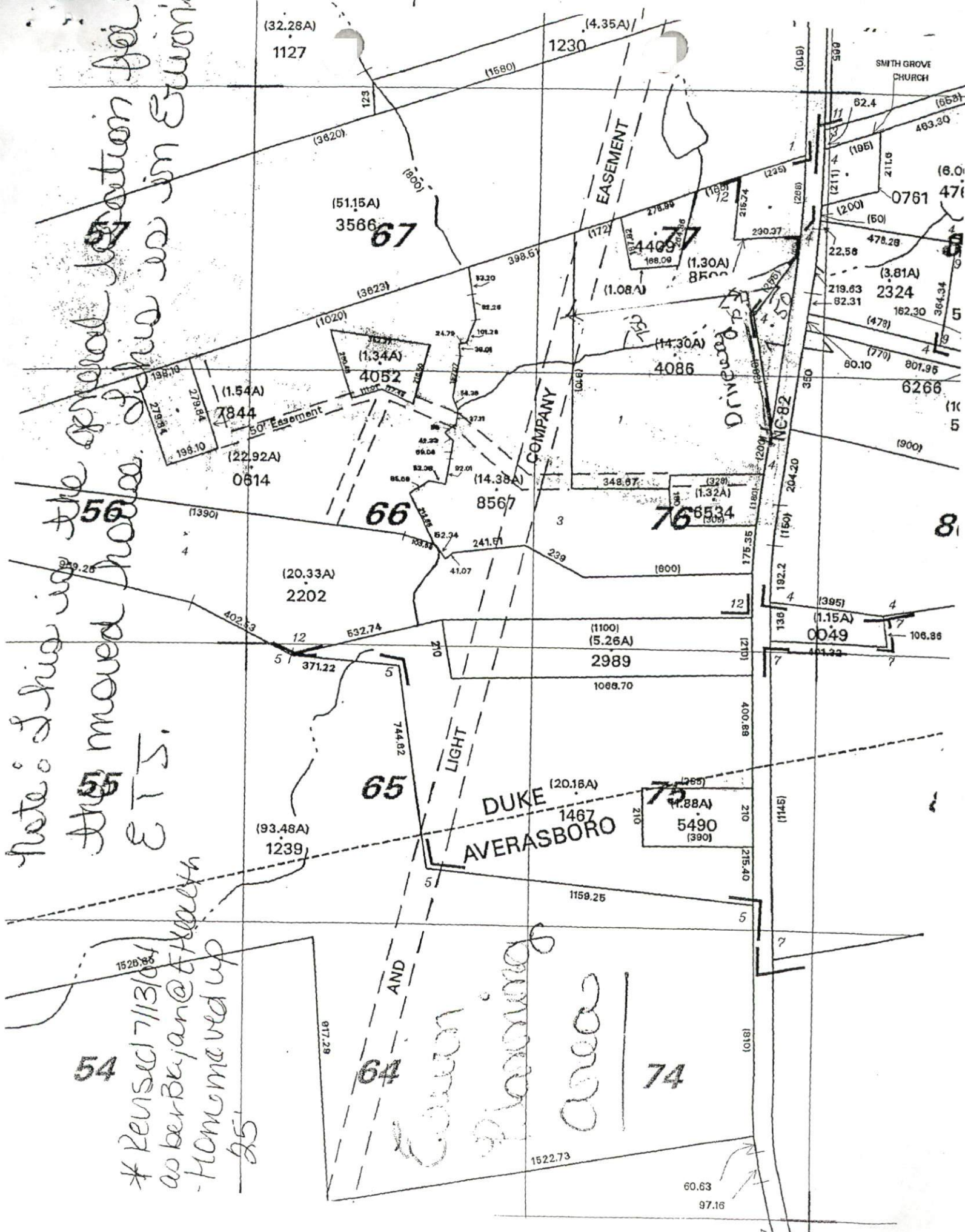

67
3586
(51.15A)

66
4052
(1.34A)
7844
(1.54A)
(22.92A)
0614

65
2202
(20.33A)

64
1239
(93.48A)

76
8567
(14.38A)
348.87
(3.29)
(1.32A)
6534

75
5490
(1.88A)
(390)

74
1522.73

COMPANY

DUKE AVERASBORO LIGHT COMPANY

EASEMENT

DRIVEWAY

SMITH GROVE CHURCH

NC-82

54

56

55

57

8

5

4

3

2

1

4x50
12" mat

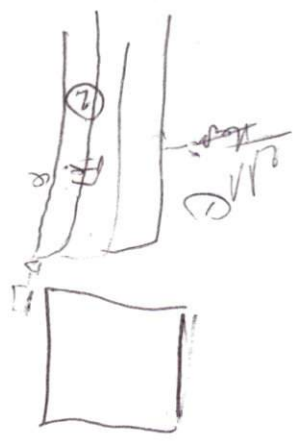

1
0-8
52
8-35
501
Chorus 2 24"

1
0-10
52
10-35
501
Chorus 2 24"

API 8440
03-5-8440

Harnett County Central Permitting
PO Box 65 Lillington, NC 27546

Telephone Number 910-893-4759

Application for Environmental Health Improvement Permit in Areas Zoned by Municipalities

Applicant Information:
Name: Wesley C. Hamilton, Sr

Applicant Information:
Name: Wesley C. Hamilton, Sr

Address: 2200 NC 82
Dunn N.C. 28334

Address: 2200 NC 82
Dunn NC 82 28334

Phone: _____

Phone: 910-892-4981

Property Location:
Highway 82 - south

PIN or Parcel #: _____

State Road #: _____ Lot/Tract Size: _____

Subdivision: _____ Lot #: _____

Travel 451 to first light at
down. Travel thru town till you come to 82 Highway on left side - before Post Office.
Turn left onto 82. 4th intersection, turn left on 82. Drive 1.2 miles
lot is on the right.

- Proposed Use: Moved House
- Single Family Dwelling (Size 27 x 31) # of Bedrooms 2
Basement na Basement w/plumbing na Deck na
 - Multi-Family Dwelling - # of Units _____ # of Bedrooms/Units _____
 - Manufactured Home (Size _____ X _____) # of Bedrooms _____ Garage _____
Deck _____
 - Number of Persons per Household _____
 - Business - Square Footage Retail Space _____ Type _____
 - Industry - Square Ft. _____ Type _____
 - Home Occupation - # of Rooms/Size _____ Use _____
 - Addition to Existing Building - Size _____ Use _____
 - Other _____

Water Supply: County Well Other

Sewer: New Septic Tank Existing Septic Tank Revision Sewer

Wesley Clayton Hamilton, Sr

02/01

744 1/16 N

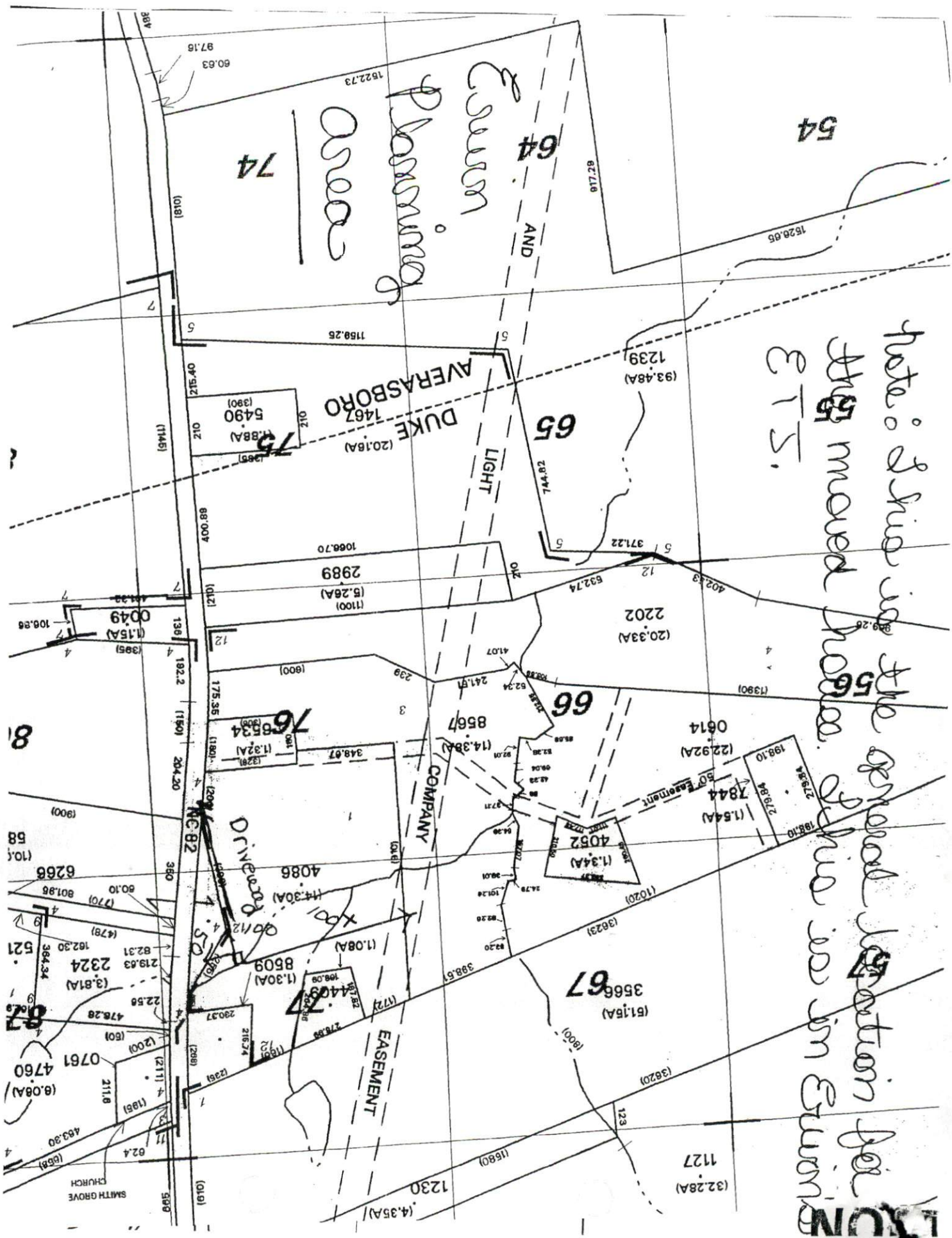

Note: I find in the general location for the 55 moved from E.T.S. I find in in E.T.S.