

App# 7324

App # 7324

Harnett County Central Permitting
PO Box 65 Lillington, NC 27546
Telephone Number 910-893-4759

Application for Environmental Health Improvement Permit in Areas Zoned by Municipalities

Landowner Information:

Name: RUSSELL PRICE

Address: 3985 REBEL Rd
LINDEN, N.C. 28356

Phone: (910) 980-0985

Applicant Information:

Name: _____

Address: _____

Phone: _____

Property Location:

E911 Address: PRICELAND ESTATES ON OLD WIRE Rd, ERWIN, N.C.

PIN or Parcel #: _____

State Road #: NCSR 1769 Lot/Tract Size: Lot 2 1/2 ACRE

Subdivision: PRICELAND ESTATE Lot #: 2

Give Specific directions to the property from Lillington: 421 to NCSR 1769
1.5 MILES ON RIGHT BEFORE ERWIN MILLS

Proposed Use:

- () Single Family Dwelling (Size 55 X 60) # of Bedrooms 3
Basement No Basement w/plumbing No Deck YES
- () Multi-Family Dwelling - # of Units No # of Bedrooms/Units No
- () Manufactured Home (Size No X No) # of Bedrooms No Garage YES ON HOUSE
Deck No
- () Number of Persons per Household ?
- () Business - Square Footage Retail Space No Type No
- () Industry - Square Ft. No Type No
- () Home Occupation - # of Rooms/Size 3 bed ROOMS Use HOME
2015 sq. ft
- () Addition to Existing Building - Size No Use No
- () Other No

Water Supply: (County) () Well () Other

Sewer: (New Septic Tank) () Existing Septic Tank () Revision () Sewer

Applicant's Signature Russell Price

02/01

400 6/20 N

DIRT ROAD

← 138.30' →

PRICELAND ESTATES

LOT # 2

↑ 204.69' ↓

↑ 104.0' ↓

← 41.0' →

← 41.0' →

↑ 40.0' ↓

DRIVE WAY

BIG J STREET

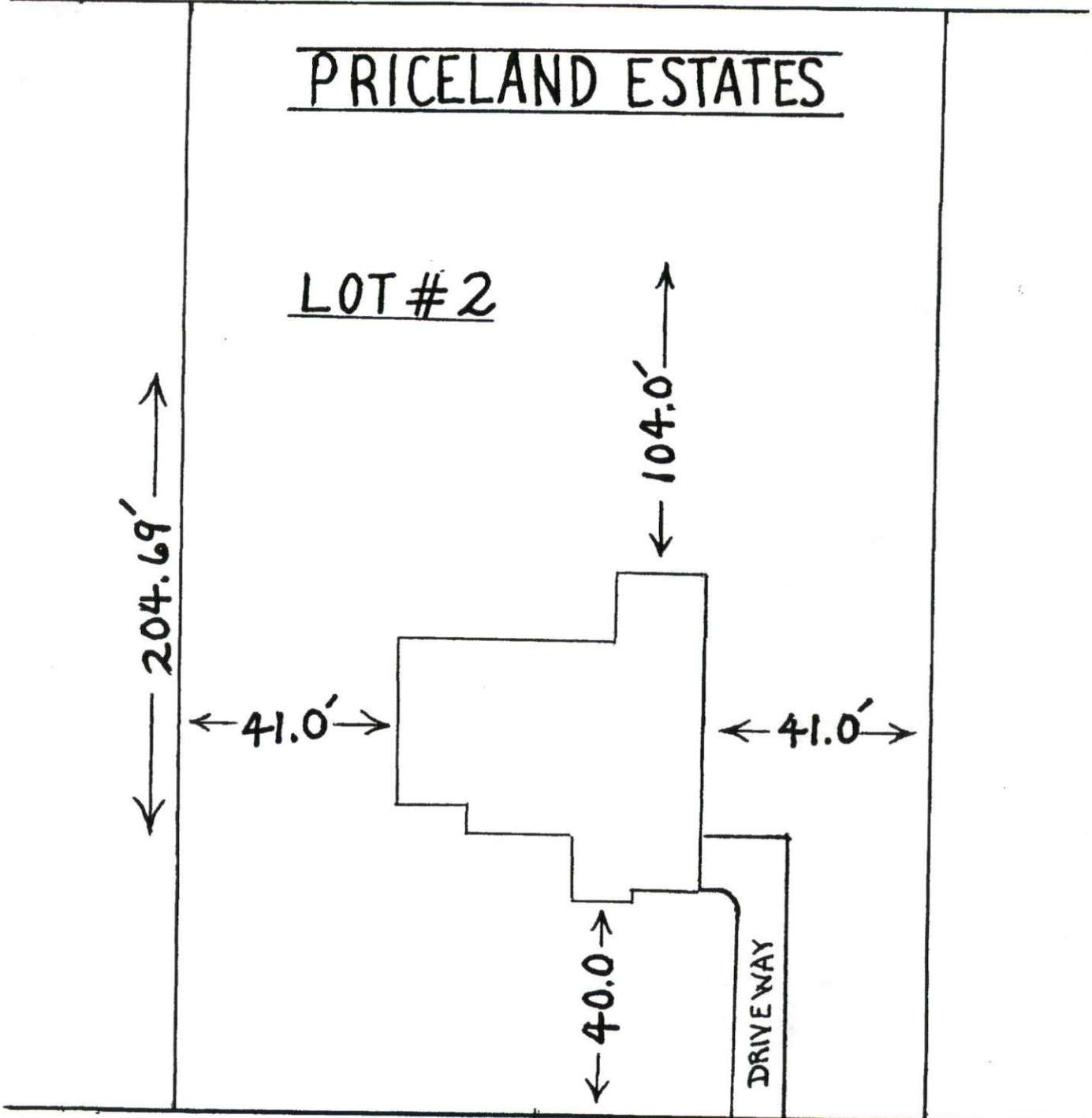

Granett County Planning Department
Central Permitting
PO Box 65, Lillington, NC 27546
910-893-4759

In order to provide the best customer service, Central Permitting staff compiled a list of procedures that helps to ensure successful permitting processes. Please follow steps necessary to expedite your plans.

Environmental Health New Septic Systems Test

Place "property flags" in each corner of lot. All property lines must be clearly flagged approximately every 50 feet between corners.

- Place "house corner flags" at each corner of where the house/manufactured home will sit. Use additional flagging to outline driveways, garages, decks, out buildings, swimming pools, etc.
- Place flags at locations as developed on site plan by Customer Service Technician and you.
- Place Environmental Health "orange" card in location that is easily viewed from road.
- If property is thickly wooded, Environmental Health requires that you clean out the undergrowth to allow the soil evaluation to be performed. Inspectors should be able to walk freely around site. *No grading of property should be done.*
- After preparing proposed site telephone Environmental Health @ 893-7547 for questions on soil evaluation and confirmation number. Environmental Health will not begin soil evaluations until you call for confirmation number. Environmental Health is the source for all matters concerning testing and scheduling once application is completed at Central Permitting.

Environmental Health Existing Tank Inspections

- Place Environmental Health "orange" card in location that is easily viewed from road.
- Prepare for inspection by removing soil over door as diagram indicates. Loosen trap door cover.
- After preparing trapdoor call Environmental Health @ 893-7547 for confirmation number. Please be prepared to answer the following - The applicant's name, physical property location and the last four digits of your application number.

Fire Marshal Inspections

- Call Fire Marshal's office @ 893-7580 for all inspections.
- Prior to requesting final Building Inspection call Fire Marshal's office @ 893-7580 for inspection.
- Pick up Fire Marshal's letter and place on job site until work is completed.

Public Utilities

- Please stake with "orange" tape/name thirty feet (30) from the center of the road at the location you wish to have water tap installed.
- Allow four to six weeks after application for water/sewer taps. Call Utilities at 893-7575 for technical assistance.

Building Inspections

- Call Building Inspections @ 893-7527 to request any inspection.
- For new housing/set up permits ensure you meet E 911 / Addressing prior to calling for final inspection.

E911 Addressing

- Address numbers must be mounted on the house, 3 inches high (5" for commercial).
- Numbers must be a contrasting color from house, must be clearly visible night and day.
- At entrance of driveway if home is 100 ft or more from road, or if mailbox is on opposite side of road.
- Call E911 Addressing @ 814-2038 for any questions.

Applicant Name: (Please Print) _____

Applicant Signature: _____

Russell Price

Date *20 JUNE 03*