

03-5-7324

HARNETT COUNTY HEALTH DEPARTMENT

No 19359

IMPROVEMENT PERMIT

Be it ordained by the Harnett County Board of Health as follows: Section III, Item B. "No Person shall begin construction of any building at which a septic tank system is to be used for disposal of sewage without first obtaining a written permit from the Harnett County Health Department."

Name: (owner) Russell Price New Installation Septic Tank
Property Location: SR# 1769 Old Wire Rd Repairs Nitrification Line

Subdivision Pricehand Estates Lot # 2

Tax ID # _____ Quadrant # _____

Number of Bedrooms Proposed: 3 Lot Size: .5 Ac

Basement with Plumbing: Garage:
Water Supply: Well Public Community
Distance From Well: 50 min ft.

Following is the minimum specifications for sewage disposal system on above captioned property. Subject to final approval.

Type of system: Conventional Other _____
Size of tank: Septic Tank: 1000 gallons Pump Tank: _____ gallons
Subsurface No. of exact length width of depth of
Drainage Field ditches 3 of each ditch 100 ft. ditches 3 ft. ditches 36-18 in.
French Drain Required: _____ Linear feet

Date: 7/9/2003
Signed: Bryan McSwain R.S.
Environmental Health Specialist

This permit is subject to revocation if site plans or intended use change.

*Maintain all setbacks
*Start ditcher at 36"
*Run to 18"

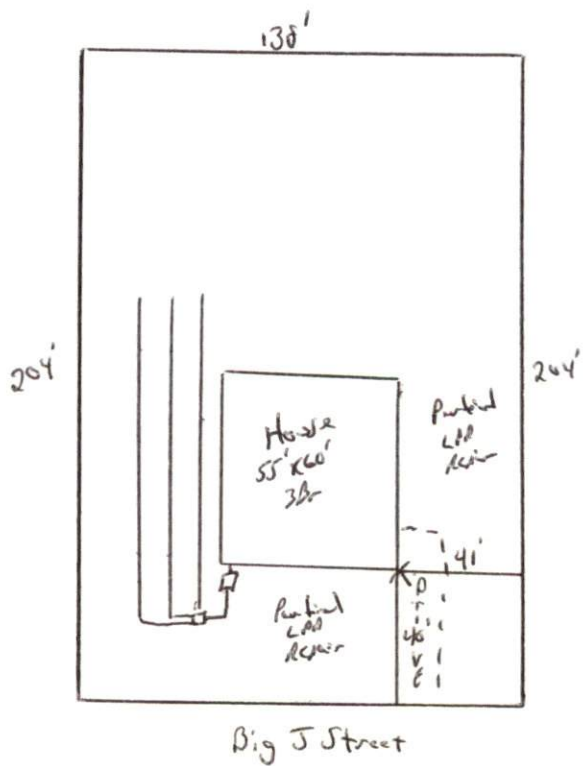

HARNETT COUNTY HEALTH DEPARTMENT
AUTHORIZATION TO CONSTRUCT

Authorization is hereby given to construct a wastewater system to the specifications described by Harnett County Health Department, Improvement Permit # 19359. This authorization shall be valid for a period not to exceed five (5) years from the date of issuance. *This authorization will be invalid if ownership, site plans, or intended use change.*

Name Russell Price Telephone# 980-0985

Address 3985 Rebel Rd. Linder, N.C. 28356

Property Location SR# 1769 Road Name Old Wier

Subdivision Price Land Estate Lot # 2 # Bedrooms Proposed 3 Lot Size 5Ac

TYPE OF SYSTEM

New Installation Repair Septic Tank Nitrification Lines

Conventional Other _____

Basement With Plumbing Without Plumbing

Water Supply: Well Public Water Supply Minimum Well Setback: 50 Ft.

Septic Tank 1000 gal Pump Chamber _____ gal

NITRIFICATION FIELD SPECIFICATIONS

Number of fields 1 # of lines per field 3 Length of lines 100 Ft.

Width of ditches 3 ft. Depth of ditches 36-48 inches

French Drain: Linear feet required _____ Depth of gravel _____

No wastewater system shall be covered or placed into use by any person until an inspection by the Harnett County Health Department has determined that the system has been installed according to the conditions of the Improvement Permit and that a valid Operations Permit has been issued.

Signature of Authorized Agent for Harnett County of Harnett [Signature] Date 7/9/2003