

5-22-03

0-50007157

Harnett County Central Permitting  
PO Box 65 Lillington, NC 27546  
Telephone Number 910-893-4759

Application for Environmental Health Improvement Permit in Areas Zoned by Municipalities

☒ Landowner Information:  
Name: TAUAMIN P. FAIRBOLT  
Address: 202 3<sup>RD</sup> ST ERWIN N.C.  
28339 892-4247  
Phone: \_\_\_\_\_

Applicant Information:  
Name: same  
Address: \_\_\_\_\_  
Phone: \_\_\_\_\_

Property Location:

E911 Address: unassigned  
PIN or Parcel #: 1527-52-5418-000 : 02 1527 0133  
State Road #: 1802 Lot/Tract Size: 1.92AC  
Subdivision: \_\_\_\_\_ Lot #: \_\_\_\_\_

☒ Give Specific directions to the property from Lillington: IN DAWN TAME SOUTH BORD RD  
TOWARD 9.5 MI TO LANE RD. TURN LEFT GO 1/2 MI. TO LEE RD  
LOT ON CORNER AT LIGHT POLE ON RIGHT

Proposed Use:

☒ Single Family Dwelling (Size 64 X 38) # of Bedrooms 3 2 bath  
Basement NA Basement w/plumbing \_\_\_\_\_ Deck 12 X 14  
not included  
( ) Multi-Family Dwelling - # of Units \_\_\_\_\_ # of Bedrooms/Units \_\_\_\_\_  
( ) Manufactured Home (Size \_\_\_\_\_ X \_\_\_\_\_) # of Bedrooms \_\_\_\_\_ Garage \_\_\_\_\_  
Deck \_\_\_\_\_

☒ Number of Persons per Household 2

( ) Business - Square Footage Retail Space \_\_\_\_\_ Type \_\_\_\_\_  
( ) Industry - Square Ft. \_\_\_\_\_ Type \_\_\_\_\_  
( ) Home Occupation - # of Rooms/Size \_\_\_\_\_ Use \_\_\_\_\_  
( ) Addition to Existing Building - Size \_\_\_\_\_ Use \_\_\_\_\_  
( ) Other \_\_\_\_\_

Water Supply: ☒ County ( ) Well ( ) Other

Sewer: ☒ New Septic Tank ( ) Existing Septic Tank ( ) Revision ( ) Sewer

Applicant's Signature Theresa Fairbolt Date: 5-27-2003

02/01

345 5/28 N

2556, certify

PERSON COUNTY

for any conditions which may presently exist but are unknown  
such as: cemeteries, family burying grounds, tox  
hazardous waste material, etc.

ision of  
hat has

ted

parcels of land  
an existing street,  
other structure,

such  
rdered  
ision.

ch  
est of  
(A)

- 2556

a) or  
and  
h my  
nes,  
rer  
re)  
ig

SITE PLAN APPROVAL  
DISTRICT DW USE SEO  
#BEDROOMS 3  
Date 5-27-03  
Zoning Administrator [Signature]

Jessie H. Johnson Heirs

BOOK 094E, PAGE 417  
MAP BOOK 7, PAGE 93  
TRACT 3  
P.I.N. 1527-52-7941.000

Lee Street (N.C.S.R.)

Lane Street (N.C.S.R. 1802) - 60' R/W

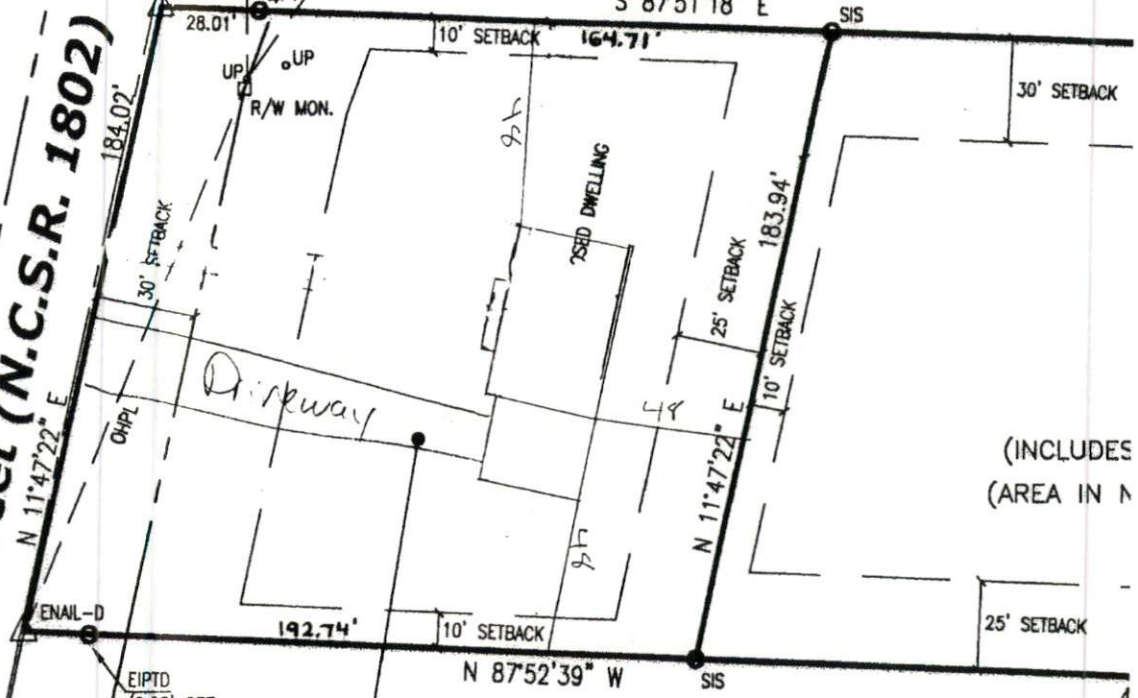

Lot 1

34,956 sq. ft.  
0.80 acres

Milton Gale Johnsor  
Brenda Norris Johns

DEED BOOK 1542, PAGE 853  
P.I.N. 1527-52-5310.000

(INCLUDES AREA IN N.C.S.R. 1802 R/W)  
(AREA IN N.C.S.R. 1802 R/W: 5,287 SQ. FT.)



Jammett County Planning Department  
Central Permitting  
PO Box 65, Lillington, NC 27546  
910-893-4759

In order to provide the best customer service, Central Permitting staff compiled a list of procedures that helps to ensure successful permitting processes. Please follow steps necessary to expedite your plans.

☒ Environmental Health New Septic Systems Test

- Place "property flags" in each corner of lot. All property lines must be clearly flagged approximately every 50 feet between corners.
- Place "house corner flags" at each corner of where the house/manufactured home will sit. Use additional flagging to outline driveways, garages, decks, out buildings, swimming pools, etc.
- Place flags at locations as developed on site plan by Customer Service Technician and you.
- Place Environmental Health "orange" card in location that is easily viewed from road.
- If property is thickly wooded, Environmental Health requires that you clean out the undergrowth to allow the soil evaluation to be performed. Inspectors should be able to walk freely around site. *No grading of property should be done.*
- After preparing proposed site telephone Environmental Health @ 893-7547 for questions on soil evaluation and confirmation number. Environmental Health will not begin soil evaluations until you call for confirmation number. Environmental Health is the source for all matters concerning testing and scheduling once application is completed at Central Permitting.

☐ Environmental Health Existing Tank Inspections

- Place Environmental Health "orange" card in location that is easily viewed from road.
- Prepare for inspection by removing soil over door as diagram indicates. Loosen trap door cover.
- After preparing trapdoor call Environmental Health @ 893-7547 for confirmation number. Please be prepared to answer the following - The applicant's name, physical property location and the last four digits of your application number.

☐ Fire Marshal Inspections

- Call Fire Marshal's office @ 893-7580 for all inspections.
- Prior to requesting final Building Inspection call Fire Marshal's office @ 893-7580 for inspection.
- Pick up Fire Marshal's letter and place on job site until work is completed.

☐ Public Utilities

- Please stake with "orange" tape/name thirty feet (30) from the center of the road at the location you wish to have water tap installed.
- Allow four to six weeks after application for water/sewer taps. Call Utilities at 893-7575 for technical assistance.

☐ Building Inspections

- Call Building Inspections @ 893-7527 to request any inspection.
- For new housing/set up permits ensure you meet E 911 / Addressing prior to calling for final inspection.

☐ E911 Addressing

- Address numbers must be mounted on the house, 3 inches high (5" for commercial).
- Numbers must be a contrasting color from house, must be clearly visible night and day.
- At entrance of driveway if home is 100 ft or more from road, or if mailbox is on opposite side of road.
- Call E911 Addressing @ 814-2038 for any questions.

Applicant Name: (Please Print) THAMAN P. FAIRELOTH

Applicant Signature: Thaman P. Faircloth Date 5-27-2003