

4/24/03

Bryan

3-50006828R

Town of ANGLER
Harnett County Central Permitting
PO Box 65 Lillington, NC 27546

Telephone Number 910-893-4759

R-A-30 zoning

Application for Environmental Health Improvement Permit in Areas Zoned by Municipalities

Landowner Information:

Name: GORDON SPRINGLE

Address: 33 DECEX DR.
ANGLER N.C. 27501

Phone: 639-2037

Applicant Information:

Name: PHILIP R. STEPHENS

Address: 1187 N. RALEIGH ST.
ANGLER NC 27501

Phone: 427-8654 MOBILE
639-2862 OFFICE

Property Location:

E911 Address: TIPPETT ROAD

PIN or Parcel #: 0623-65-0428-000 (040673-009)

State Road #: 1507 Lot/Tract Size: 1.028 AC.

Subdivision: MIRAGE Lot #: 1

Give Specific directions to the property from Lillington: High 210 To ANGLER TOWN
RIGHT ON TIPPETT ROAD GO APPROX 3/4 MI. ON RIGHT.

Proposed Use:

- Single Family Dwelling (Size 73 X 63) # of Bedrooms 3
Basement _____ Basement w/plumbing _____ Deck
- Multi-Family Dwelling - # of Units _____ # of Bedrooms/Units _____
- Manufactured Home (Size _____ X _____) # of Bedrooms _____ Garage _____
Deck _____
- Number of Persons per Household _____
- Business - Square Footage Retail Space _____ Type _____
- Industry - Square Ft. _____ Type _____
- Home Occupation - # of Rooms/Size _____ Use _____
- Addition to Existing Building - Size _____ Use _____
- Other _____

Water Supply: County Well Other

Sewer: New Septic Tank Existing Septic Tank Revision Sewer

Applicant's Signature Philip R. Stephens

02/01

Tom Taylor, PLANNING
2 APR 03

231 4/25 N

Ac. Acres
Sq. Ft. square feet

927
983
vey

rs

ethod.
ontal
indicated.

SITE PLAN APPROVAL Town R
DISTRICT RA30 USE SFD
#BEDROOMS 3
4/24/13 CAB
Date Zoning Administrator

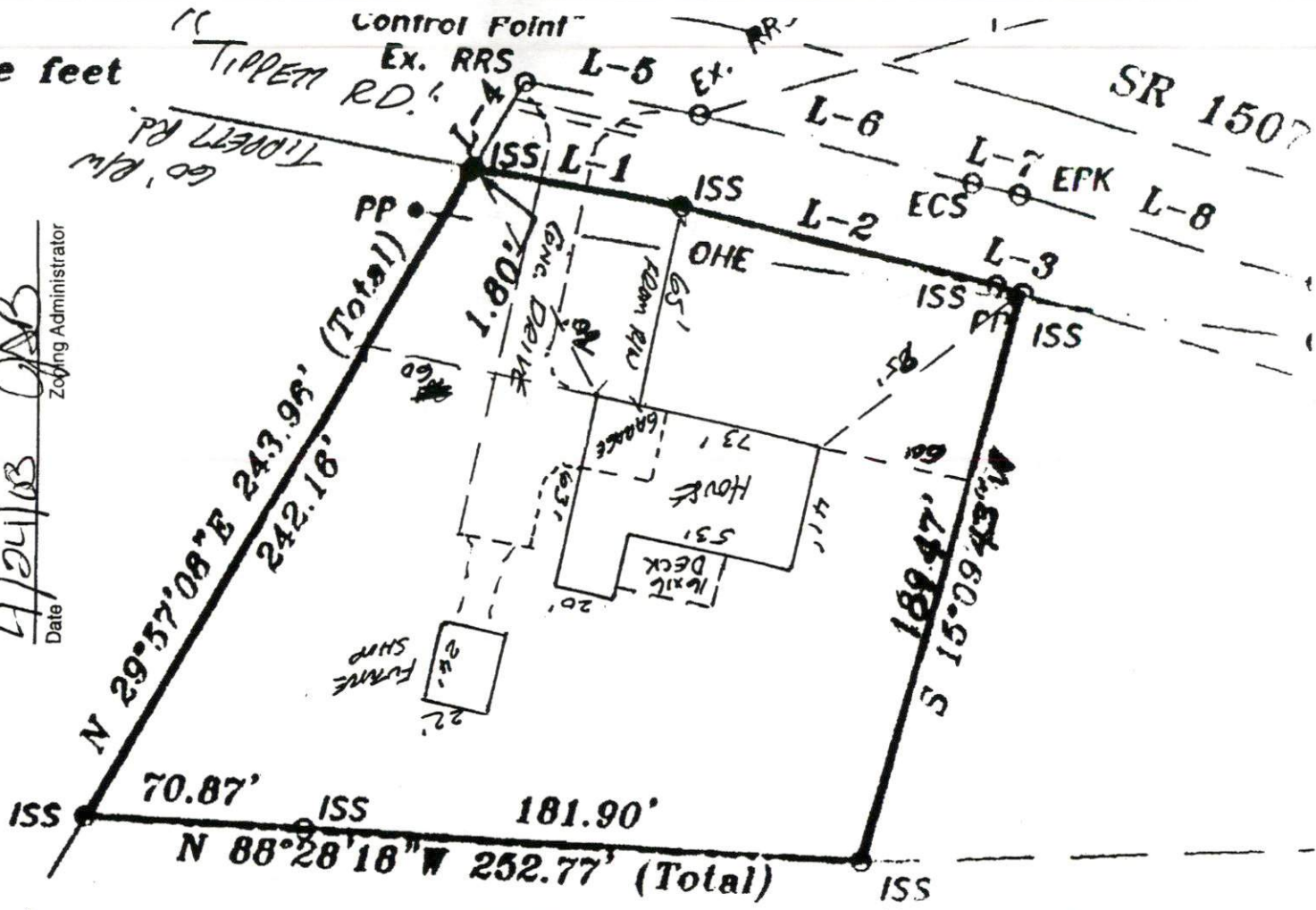

Lot 1
1.028 ac.

N = 193,764.993 Meters
E = 632,684.284 Meters

Parcel # 0673-65-0428
Parcel 19. 040673-002
CUBIT : GORDON SPENCE
CONTRACTOR : APPLICANT : PHILIP R. STEPHENSON

SCALE 1" = 50'

Heat #
231

Dor
De
Pl