

and described hereon, which is located in the jurisdiction of the Town of Angier at this plan of subdivision with my free minimum building setback lines as shown.

1-29-03
Date

Roger

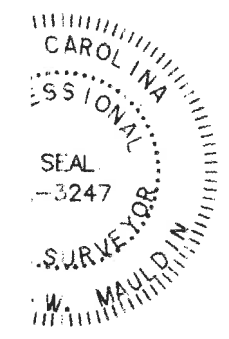

ROGER H. DUPREE &
JANE A. DUPREE
MB. 2002, PG. 679

AREA REMAINING IN PARENT TRACT
24.894 ACRES (GROSS)
-0.901 ACRES (LOT 1)
= 23.993 ACRES (GROSS)

ROGER H. DUPREE &
JANE A. DUPREE
MB. 2002, PG. 679

ROGER H. DUPREE &
JANE A. DUPREE
MB. 2002, PG. 679

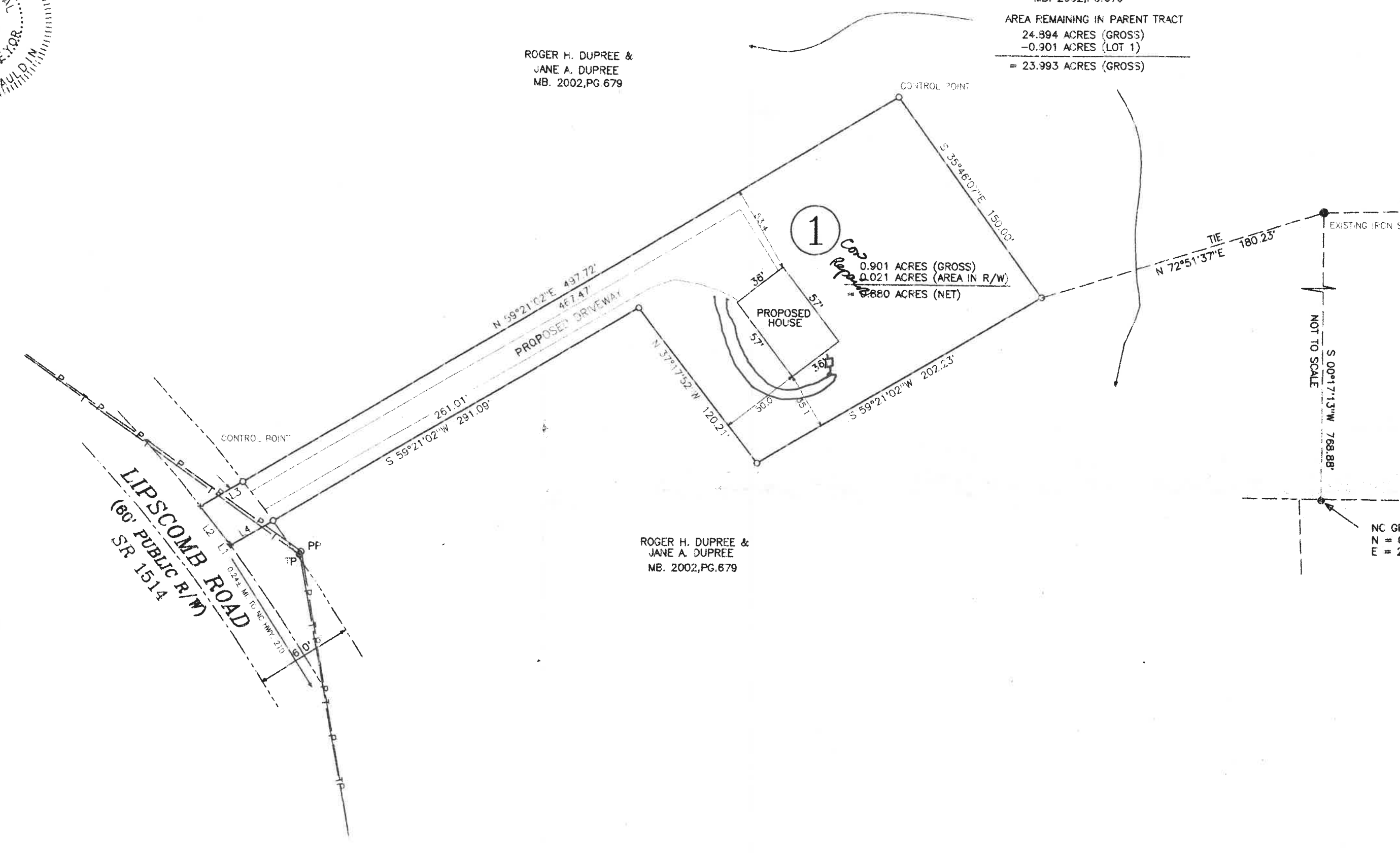

1/8
1/4
1/2
1
2
3
4
5
6
7
8
9
10
11
12
13
14
15
16
17
18
19
20
21
22
23
24
25
26
27
28
29
30
31
32
33
34
35
36
37
38
39
40
41
42
43
44
45
46
47
48
49
50
51
52
53
54
55
56
57
58
59
60
61
62
63
64
65
66
67
68
69
70
71
72
73
74
75
76
77
78
79
80
81
82
83
84
85
86
87
88
89
90
91
92
93
94
95
96
97
98
99
100

NOT TO SCALE

NC GR
N = 6
E = 2