

03-5-# 5945

Harnett County Central Permitting  
PO Box 65 Lillington, NC 27546  
Telephone Number 910-893-4759

**Application for Environmental Health Improvement Permit in Areas Zoned by Municipalities**

Landowner Information:

Name: Donald & Sherree Gregory  
Address: 800-A N. Raleigh St.  
Angier, NC 27501  
Phone: 919-639-6101

Applicant Information:

Name: Gregory, Inc.  
Address: 800-A N. Raleigh St.  
Angier, NC 27501  
Phone: 919-639-4514

Property Location:

E911 Address: 23 Meadow Wood Ct. Angier, NC 27501  
PIN or Parcel #: Lot # 8  
State Road #: \_\_\_\_\_ Lot/Tract Size: \_\_\_\_\_  
Subdivision: Braxton Lot #: 8

Give Specific directions to the property from Lillington: Away 210 to Angier, Turn rt on Fippet Rd  
Access from Derrig Custom Golf Carts) Go to stop sign, Turn rt on Hwy 55, go  
0.7 of a mile, turn rt into Braxton, Turn rt onto Meadow Wood  
Ct, house in cul-de-sac.

Proposed Use:

- Single Family Dwelling (Size 40 X 48) # of Bedrooms 5  
Basement 3 Basement w/plumbing \_\_\_\_\_ Deck 14x14
- Multi-Family Dwelling - # of Units \_\_\_\_\_ # of Bedrooms/Units \_\_\_\_\_
- Manufactured Home (Size \_\_\_\_\_ X \_\_\_\_\_) # of Bedrooms \_\_\_\_\_ Garage \_\_\_\_\_  
Deck \_\_\_\_\_
- Number of Persons per Household \_\_\_\_\_
- Business - Square Footage Retail Space \_\_\_\_\_ Type \_\_\_\_\_
- Industry - Square Ft. \_\_\_\_\_ Type \_\_\_\_\_
- Home Occupation - # of Rooms/Size \_\_\_\_\_ Use \_\_\_\_\_
- Addition to Existing Building - Size \_\_\_\_\_ Use \_\_\_\_\_
- Other \_\_\_\_\_

Water Supply:  County  Well  Other  
Sewer:  New Septic Tank  Existing Septic Tank  Revision  Sewer

Applicant's Signature Donald Gregory

909 N 11-27

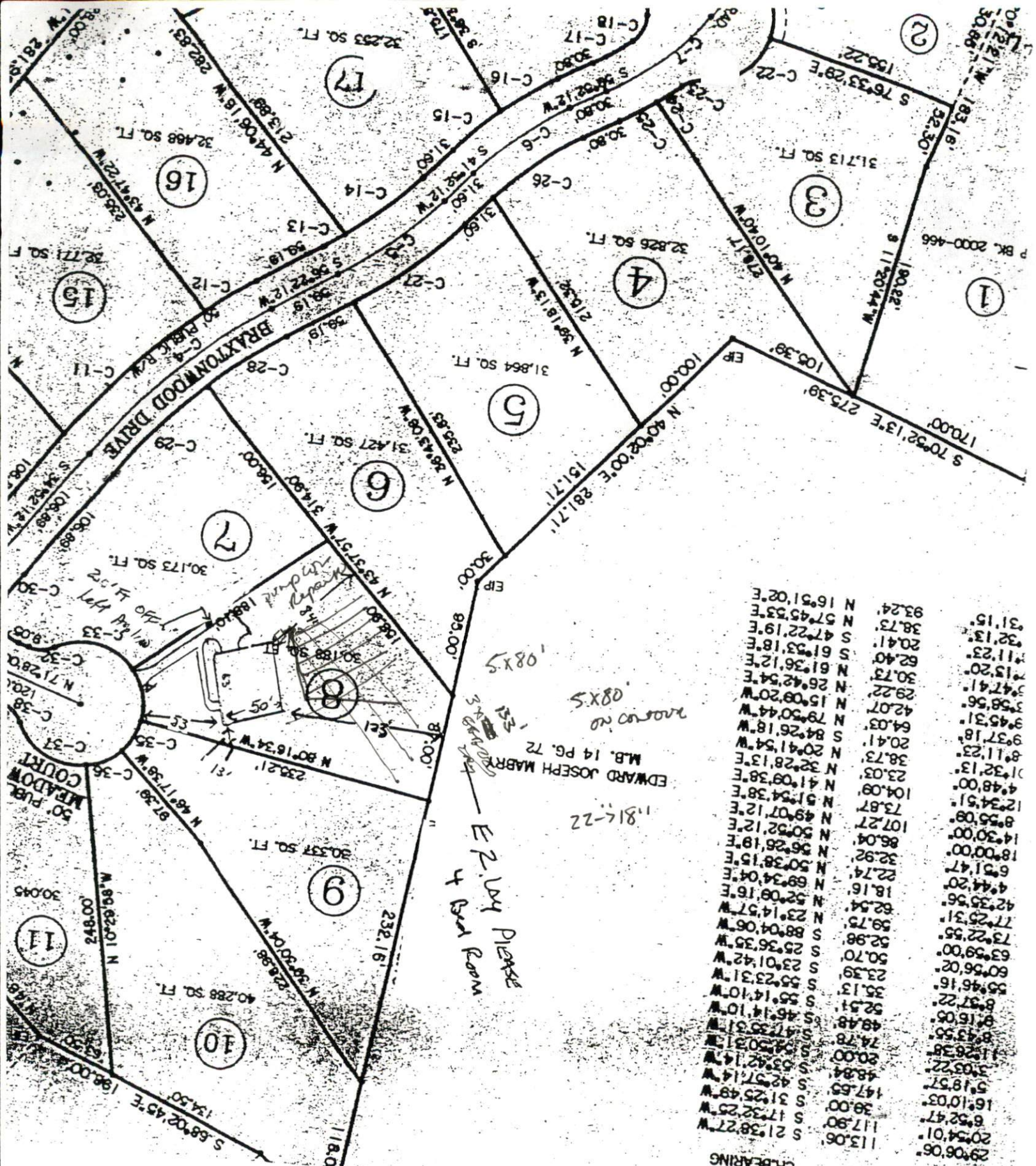

CHORD BEARING

113.06	S 21°38'27"W
117.90	S 17°32'25"W
39.00	S 31°25'49"W
147.65	S 31°25'49"W
48.84	S 42°57'14"W
20.00	S 53°42'14"W
54.20	S 54°03'17"W
74.78	S 54°03'17"W
48.48	S 47°35'31"W
52.51	S 45°14'10"W
35.13	S 55°14'10"W
55°46'16"	S 55°14'10"W
60°56'02"	S 55°23'31"W
63°59'00"	S 23°01'42"W
73°22'55"	S 25°36'35"W
77°25'31"	S 88°04'06"W
42°35'56"	N 23°14'57"W
44°44'20"	N 52°09'16"E
6°51'47"	N 22°74'18"E
18°00'00"	N 50°38'15"E
86.04	N 56°26'19"E
14°30'00"	N 50°52'12"E
8°55'09"	N 49°07'12"E
12°34'51"	N 73.87
4°48'00"	N 104.09
1°32'13"	N 23.03
8°11'23"	N 20°41'54"W
9°45'31"	N 79°50'44"W
3°58'56"	N 15°09'20"W
3°47'41"	N 29.22
1°15'20"	N 26°42'54"E
1°12'33"	N 61°36'12"E
3°21'15"	N 57°45'53"E
93.24	N 16°51'02"E

DELTA

DELTA	CHORD	CH-BEARING
29°06'06"	113.06'	S 21°38'27"W
20°34'01"	117.90'	S 17°32'25"W
6°52'47"	39.00'	S 31°25'49"W
16°10'03"	147.63'	S 42°57'14"W
5°19'57"	48.94'	S 53°42'14"W
3°03'22"	20.00'	S 54°50'31"W
1°26'38"	74.78'	S 47°35'31"W
8°43'56"	48.48'	S 46°14'10"W
9°16'06"	52.51'	S 55°14'10"W
6°37'22"	35.13'	S 55°23'31"W
55°46'16"	23.39'	S 23°01'42"W
60°56'02"	50.70'	S 25°36'35"W
63°39'00"	52.98'	S 88°04'06"W
73°22'55"	59.75'	N 23°14'57"W
77°25'31"	62.54'	N 52°08'16"E
42°35'56"	18.16'	N 69°34'04"E
4°44'20"	22.74'	N 50°38'15"E
6°51'47"	32.92'	N 56°26'19"E
18°00'00"	86.04'	N 50°52'12"E
14°30'00"	107.27'	N 49°07'12"E
9°55'09"	73.87'	N 51°54'38"E
12°34'51"	104.09'	N 41°09'38"E
4°48'00"	23.03'	N 32°28'13"E
1°32'13"	38.73'	N 20°41'54"W
9°11'23"	20.41'	N 79°50'44"W
9°37'18"	64.03'	N 15°08'20"W
3°45'31"	42.07'	N 26°42'54"E
3°58'56"	29.22'	N 61°36'12"E
3°47'41"	30.73'	S 61°33'18"E
7°15'20"	62.40'	S 47°22'19"E
1°11'23"	20.41'	N 57°45'33"E
32°13'	38.73'	N 16°51'02"E
3°11'15"	93.24'	

EDWARD JOSEPH MABRY  
M.L.B. 14 PG. 72

E.P. 2. by Please  
+ Good Room

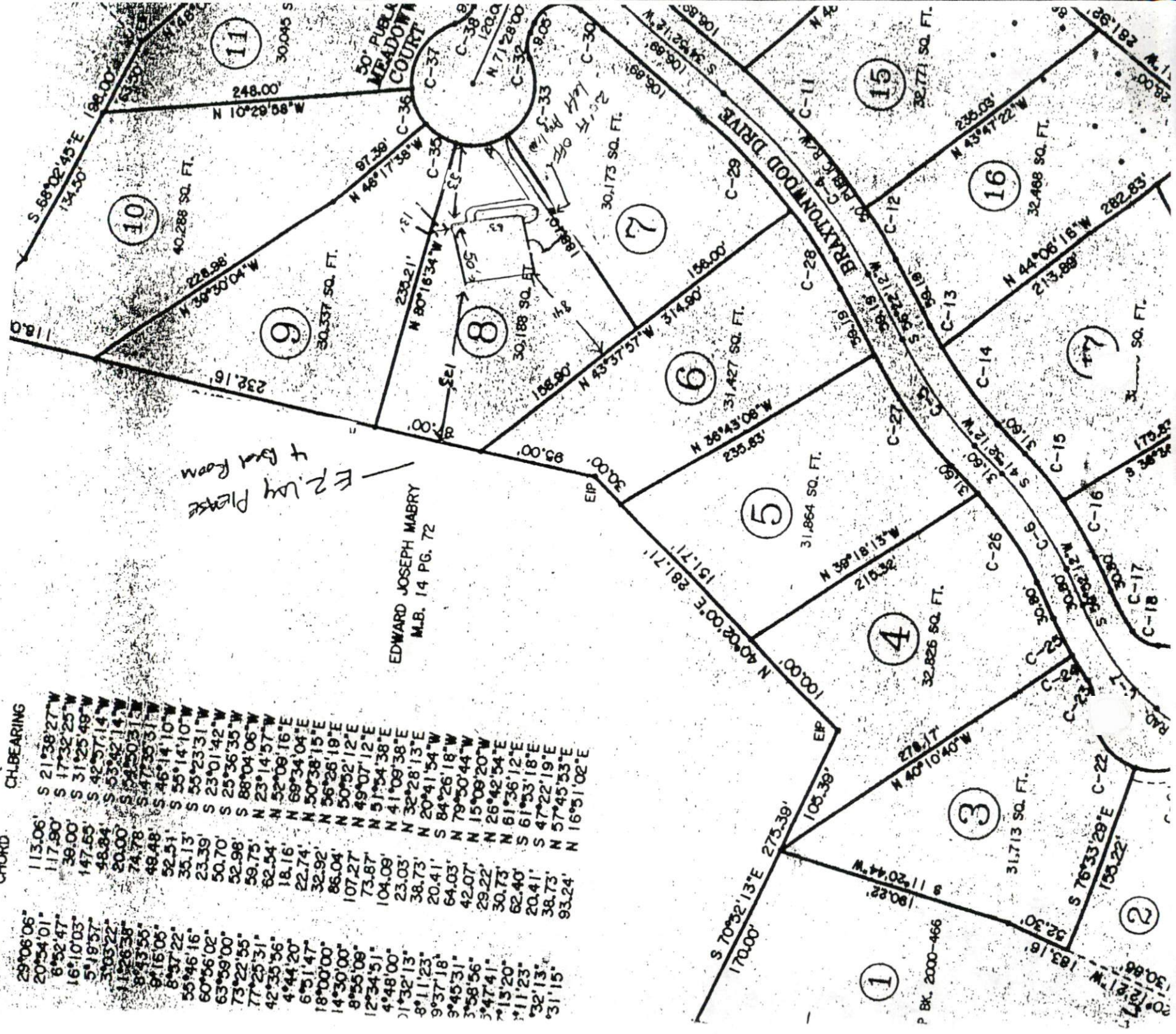

FROM :

FAX NO. : 9196396101

18 2002 04:52PM P2

USE AND PROPERTY DISCRIP  
TOWN OF ANGIER, N. C.

Permit # 11-124-0

APPLICATION FOR.:

- Improvement permit
- Mobile Home lot
- Conditional Use
- Parking permit
- Satellite Dish Antenna
- Signs
- Fences

- Zoning of Property
- Subdivision Approval
- Mobile Home Park
- Grading permit
- Temporary permit
- Special Use \_\_\_\_\_
- Other \_\_\_\_\_

APPLICANT:

Name GREGORY INC  
 Address 800A N. RALEIGH ST,  
ANGIER NC 27501  
 Phone 919.689-4516

OWNER:

Name SAWR  
 Address \_\_\_\_\_  
 Phone \_\_\_\_\_

PRESENT USE OF PROPERTY VACANT

LOCATION OF PROPERTY 23 MEADOW WOOD CT. Lot #8 BRAYTON SUBD.

PROPOSED USE OF PROPERTY

- Single Family Dwelling : # Rooms 9 # Bedrooms 5 Square feet 2530
- Multi Family Dwelling: # of units \_\_\_\_\_ #Bedrooms (per unit) \_\_\_\_\_  
square feet (per unit) \_\_\_\_\_
- Mobile Home (single lot): single wide \_\_\_\_\_ double wide \_\_\_\_\_
- Mobile Home Park: Section 16, Zoning Ordinance must apply
- Business: total # of employees per day \_\_\_\_\_  
Type of business \_\_\_\_\_
- Others (specify) \_\_\_\_\_
- Existing structure \_\_\_\_\_ Renovate \_\_\_\_\_ Addition \_\_\_\_\_  
Demolish \_\_\_\_\_

Attach site plan showing property lines, location of proposed structures (including driveways, ratios, decks, etc.) and any existing structure.

WATER & SEWER SUPPLY:

	WATER	SEWER
Private	_____	<input checked="" type="checkbox"/>
Public	<input checked="" type="checkbox"/> county	_____
Proposed	_____	_____
Existing	_____	_____

APPLICANT: I certify that all of the statements made in this application and any attached documents are true, complete and correct to the best of my knowledge and belief and are made in good faith. I understand that false information may be grounds for rejection of this application. Authorized Inspection Department Representatives are granted right of entry to make evaluations or inspections and to release information upon public request.

  
 SIGNATURE

ZONING ADMINISTRATOR USE ONLY

The above property is located in BRANTON SUBD. RA.30  
zoning district and will be used as A SINGLE FAMILY  
House

NOTES: \_\_\_\_\_  
\_\_\_\_\_  
\_\_\_\_\_  
\_\_\_\_\_

PERMIT # 11.124.02

ZONING ADMINISTRATOR Tom Taylor

DATE 18 Nov 02