

HARNETT COUNTY HEALTH DEPARTMENT

No 15530

IMPROVEMENT PERMIT

Be it ordained by the Harnett County Board of Health as follows: Section III, Item B. "No Person shall begin construction of any building at which a septic tank system is to be used for disposal of sewage without first obtaining a written permit from the Harnett County Health Department."

Name: (owner) LORI DORMAN

New Installation  Septic Tank

Property Location: SR# 1769 OLD STAGE

Repairs  Nitrification Line

Subdivision RIVERLAND ESTATES Lot # 8

Tax ID # \_\_\_\_\_ Quadrant # \_\_\_\_\_

Number of Bedrooms Proposed: 4 Lot Size: .80 ACRES

Basement with Plumbing:  Garage:

Water Supply:  Well  Public  Community

Distance From Well: \_\_\_\_\_ ft.

Following is the minimum specifications for sewage disposal system on above captioned property. Subject to final approval.

Type of system:  Conventional  Other INNOVATIVE P.A.T. EEE-2221M INWS-75-32

Size of tank: Septic Tank: 1200 gallons Pump Tank: \_\_\_\_\_ gallons

Subsurface Drainage Field No. of ditches 2 exact length of each ditch 200 ft. width of ditches 3 ft. depth of ditches 16-18 in. <sup>map</sup>

French Drain Required: \_\_\_\_\_ Linear feet

Date: 10-8-02

**This permit is subject to revocation if site plans or intended use change.**

Signed: James E. Manhart  
Environmental Health Specialist

*System Layout + Type may CHANGE.*

\* *CONTRACTOR TO MEET prior to INSTALLATION!*

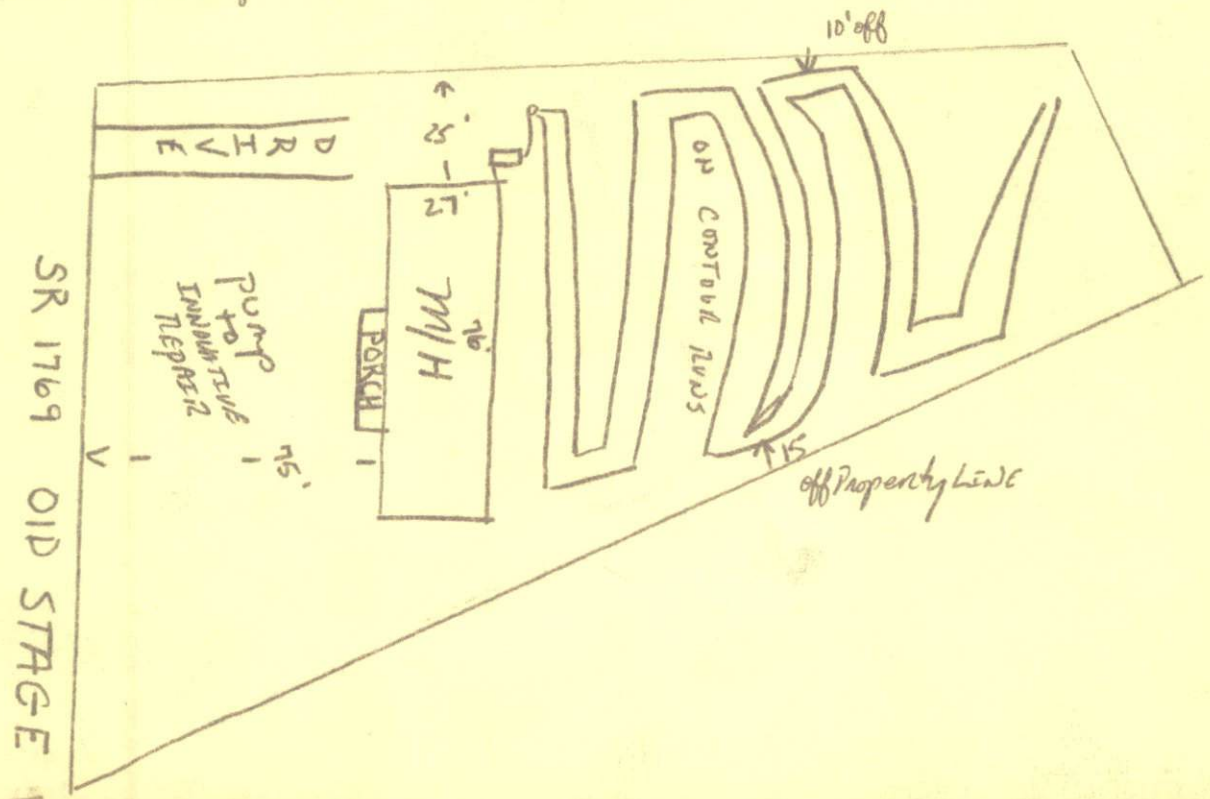

#03-5-5501

HARNETT COUNTY HEALTH DEPARTMENT  
AUTORIZATION TO CONSTRUCT

Authorization is hereby given to construct a wastewater system to the specifications described by Harnett County Health Department, Improvement Permit # 15530. This authorization shall be valid for a period not to exceed five (5) years from the date of issuance. This authorization will be invalid if ownership, site plans, or intended use change.

Name Lou DORMAN Telephone # 892-4405

Address 1608 FAIRGROUND RD DUNN, N.C. 28334

Property Location SR# 1769 Road Name OID STAGE

Subdivision Riverland Estates Lot # 8 # Bedrooms Proposed 4 Lot size .80

TYPE OF SYSTEM

New Installation  Repair  Septic Tank  Nitrification Lines  
 Conventional Other FFBZZL LAY  Basement  With Plumbing  Without Plumbing

Water Supply:  Well  Public - Minimum Well Setback: \_\_\_\_\_ Ft.  
Septic Tank 1200 Pump Chamber \_\_\_\_\_

NITRIFICATION FIELD SPECIFICATIONS

Number of fields 2 # of lines per field 2 Length of lines 200 Ft.

Width of ditches 3 ft. Depth of ditches 16-18 inches

French Drain: Linear feet required - Depth of gravel -

No wastewater system shall be covered or placed into use by any person until an inspection by the Harnett County Health Department has determined that the system has been installed according to the conditions of the Improvement Permit and that a valid Operations Permit has been issued.

Signature of Authorized Agent for Harnett County James E. Mantel Date 10-8-02