

## IMPROVEMENT PERMIT

Be it ordained by the Harnett County Board of Health as follows: Section III, Item B. "No Person shall begin construction of any building at which a septic tank system is to be used for disposal of sewage without first obtaining a written permit from the Harnett County Health Department."

Name: (owner) JOE T Freeman☒ New Installation ☒ Septic TankProperty Location: SR# 1769 OLD STAGE☐ Repairs ☒ Nitrification LineSubdivision REVERLAND Lot # 2

Tax ID # \_\_\_\_\_ Quadrant # \_\_\_\_\_

Number of Bedrooms Proposed: 4 Lot Size: .61 AcreBasement with Plumbing: ☐ Garage: ☐Water Supply: ☐ Well ☒ Public ☐ CommunityDistance From Well: 50' ft.

Following is the minimum specifications for sewage disposal system on above captioned property. Subject to final approval.

Type of system: ☒ Conventional ☒ Other IWWS-SS-32\* EEE-222LRYSize of tank: Septic Tank: 1200 gallons Pump Tank: \_\_\_\_\_ gallonsSubsurface Drainage Field No. of ditches 4 exact length of each ditch 90 ft. width of ditches 3 ft. depth of ditches 14-16 max in.

French Drain Required: \_\_\_\_\_ Linear feet

Date: 7-24-02

This permit is subject to revocation if site plans or intended use change.

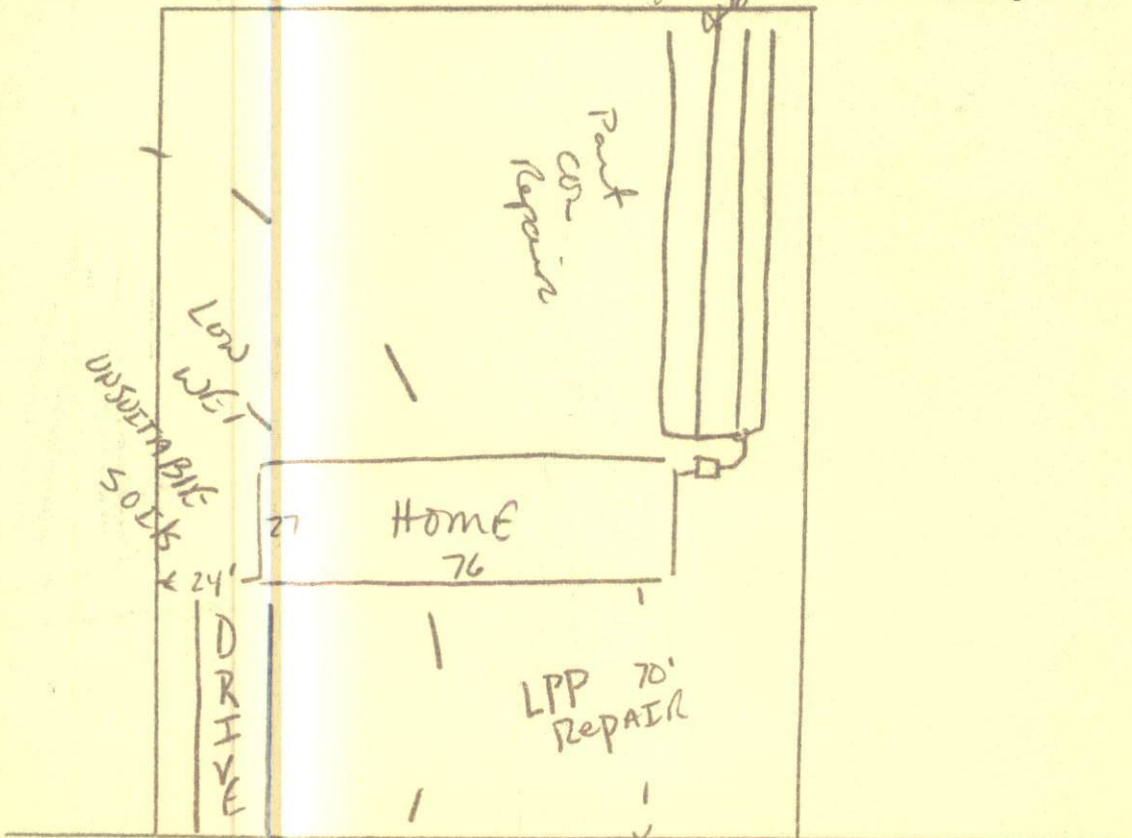
Signed: James E. Marshall  
Environmental Health Specialist

#03-5-5123

HARNETT COUNTY HEALTH DEPARTMENT  
AUTHORIZATION TO CONSTRUCT

Authorization is hereby given to construct a wastewater system to the specifications described by Harnett County Health Department, Improvement Permit # 13938. This authorization shall be valid for a period not to exceed five (5) years from the date of issuance. This authorization will be invalid if ownership, site plans, or intended use change.

Name JOE T Freeman Telephone # 910-897-4405  
Address P.O. Box 91 Godwin N.C. 28344  
Property Location SR# 1769 Road Name 0117 STAGE  
Subdivision Riverview Lot # 2 # Bedrooms Proposed 4 Lot size .60

TYPE OF SYSTEM

☒ New Installation ☐ Repair ☒ Septic Tank ☐ Nitrification Lines

☒ Conventional Other FREEZING ☐ Basement ☐ With Plumbing ☐ Without Plumbing

Water Supply: ☒ Well ☒ Public - Minimum Well Setback: 50' Ft.  
Septic Tank 1200 Pump Chamber \_\_\_\_\_

NITRIFICATION FIELD SPECIFICATIONS

Number of fields 2 # of lines per field 4 Length of lines 90 Ft.

Width of ditches 3 ft. Depth of ditches 14-16 inches

French Drain: Linear feet required \_\_\_\_\_ Depth of gravel \_\_\_\_\_

No wastewater system shall be covered or placed into use by any person until an inspection by the Harnett County Health Department has determined that the system has been installed according to the conditions of the Improvement Permit and that a valid Operations Permit has been issued.

Signature of Authorized Agent for Harnett County James E. Marshall Date 7-24-02