

5-5000 4377

Harnett County Central Permitting
PO Box 65 Lillington, NC 27546
Telephone Number 910-893-4759

Application for Environmental Health Improvement Permit in Areas Zoned by Municipalities

Landowner Information:

Name: RUSSELL PRICE

Address: 3985 REBEL Rd.
LINDEN, N.C. 28356

Phone: (910) 980-0985

Applicant Information:

Name: _____

Address: _____

Phone: _____

Property Location:

E911 Address: PRICELAND Subdivision ON Old Wire Rd., ERWIN, N.C.

PIN or Parcel #: 050797-4972 / 06-0597-0035-09 (on GIS)

State Road #: NC SR 1769 Lot/Tract Size: Lot # 7 1/2 ACRE

Subdivision: PRICELAND Subdivision Lot #: 7

Give Specific directions to the property from Lillington: 421 to NCSR 1769
1.5 miles ON Right BEFORE ERWIN MILLS

Proposed Use:

- () Single Family Dwelling (Size 42 X 53) # of Bedrooms 3
Basement No Basement w/plumbing No Deck No
- () Multi-Family Dwelling - # of Units No # of Bedrooms/Units No
- () Manufactured Home (Size No X No) # of Bedrooms No Garage YES ON HOME
Deck No
- () Number of Persons per Household ?
- () Business - Square Footage Retail Space No Type No
- () Industry - Square Ft. No Type No
- () Home Occupation - # of Rooms/Size 3 bed ROOMS Use HOME
1500 sq ft.
- () Addition to Existing Building - Size No Use No
- () Other No

Water Supply: County () Well () Other

Sewer: New Septic Tank () Existing Septic Tank () Revision () Sewer

Applicant's Signature Russell Price

Big "J" Street

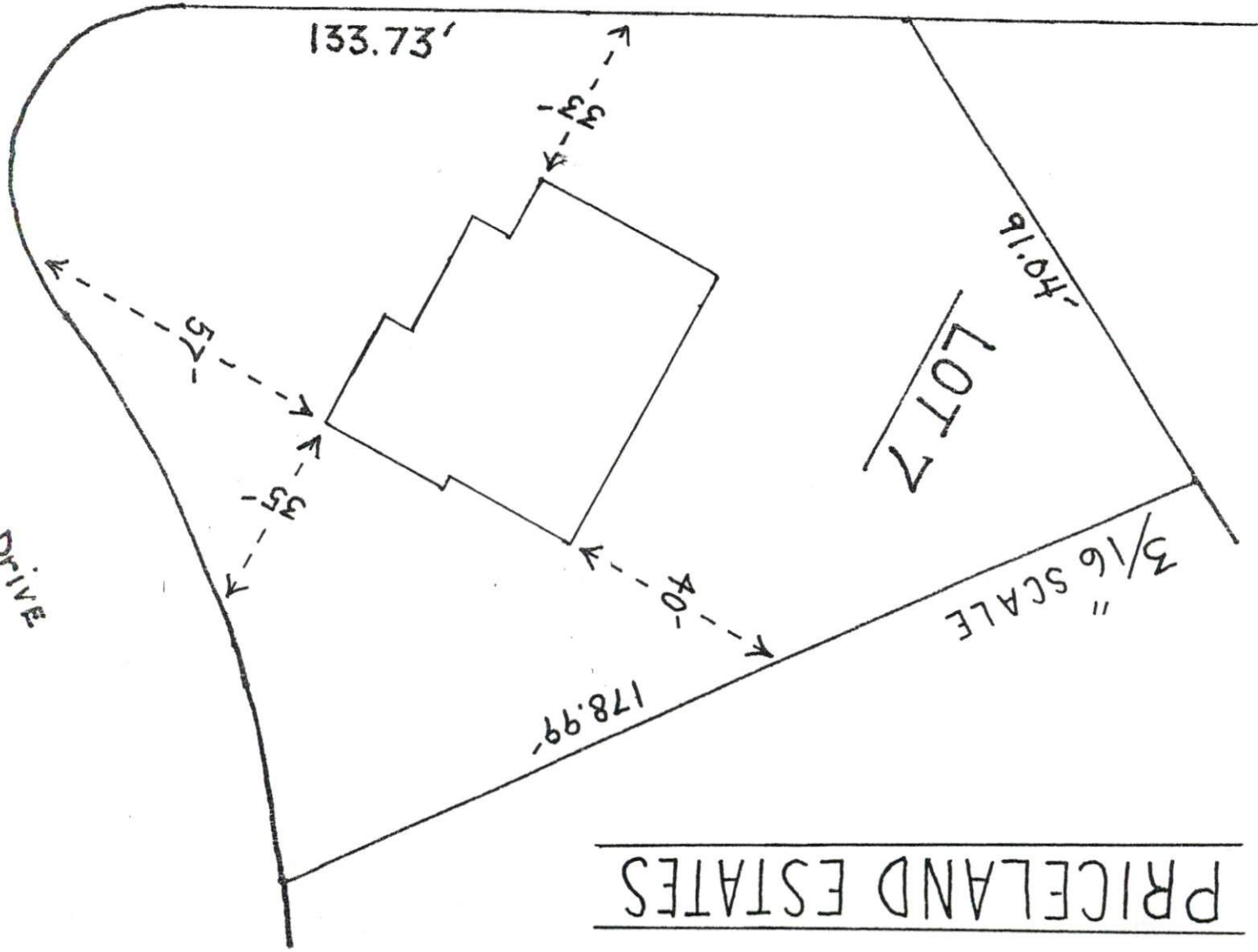

RUSSELL DRIVE

LOT 7

3/16" SCALE

PRICELAND ESTATES



Town of Erwin

Zoning Compliance Permit

Property Owner: Russell Price Date: 1 April 2002

Address: 3985 Rebel Rd. City: LINOEN St: NC Zip: 28356

Contact Numbers: 910 980 0985

Directions to Property: 1. 5/10 mile Down West S. Street

Current Zoning: RURAL DISTRICT Lot Dimensions: Width 100 Depth 40

Required Setbacks: Front: 40 ft. Rear: 40 ft. Sides: Left 12 ft. Right 12 ft.

Actual Setbacks: Front: ft. Rear: ft. Sides: Left ft. Right ft.

Existing Building (s) (#1) (#2) (#3)

Purpose of Structure: BUILD NEW HOUSE Width: Length:

Application is hereby made for approval to Maintain: Build: Alter: or Extend:
a building or other use (Description)

at the following property location: LOT 7 PRICELAND ESTATES

Attach a plot plan with the proposed use showing lot shape, existing and proposed buildings, parking and loading areas, access drives, and front, rear, and side yard dimensions.

As owner/applicant, certify that the above stated information is correct to the best of my knowledge and that all decisions rendered will be based on, and enforced according to this information. I hereby agree that this permit, if granted, is issued on the presentation made herein and that this permit may be revoked in the event of any breach of representation or conditions.

Russell Price April 1, 2002
Applicant Date

Zoning Fees:

	<u>Residential</u>	<u>Non Residential/Commercial</u>
1 or 2 Family	<u>\$30.00</u>	Building \$50.00
Multi-Family	\$30.00/unit	Signs/Billboards \$20.00
Additions/Accessory	\$20.00	Additions/Accessory \$20.00

Mike Thompson
Zoning Official Date

Approved Disapproved