

4050

3130

Harnett County Central Permitting
PO Box 65 Lillington, NC 27546

Telephone Number 910-893-4759

Application for Environmental Health Improvement Permit in Areas Zoned by Municipalities

Landowner Information:

Name: GLENA GODWIN & J C LUCAS

Address: RT 1 BOX 11
ERWIN NC 28339

Phone: 897 8261

Applicant Information:

Name: WILLIAM R HAMILTON

Address: 209 EAST K ST
ERWIN NC 28339

Phone: 891 1939

Property Location: OLD STAGE RD SOUTH

E911 Address: RIVERLAND ESTATES LOT # 4

PIN or Parcel #: 0588-70-9477-000

State Road #: 1769 Lot/Tract Size: 0.60 ACRES

Subdivision: RIVERLAND ESTATES Lot #: 4

Give Specific directions to the property from Lillington: 421 EAST
ONTO OLD STAGE RD AFTER BUIESCREEK APPROX 4 MI.
ON RIGHT

Proposed Use:

- Single Family Dwelling (Size X # of Bedrooms
Basement Basement w/plumbing Deck
- Multi-Family Dwelling - # of Units # of Bedrooms/Units
- Manufactured Home (Size 27 X 76 # of Bedrooms 3 Garage
Deck
- Number of Persons per Household
- Business - Square Footage Retail Space Type
- Industry - Square Ft. Type
- Home Occupation - # of Rooms/Size Use
- Addition to Existing Building - Size Use
- Other

Water Supply: County Well Other

Sewer: New Septic Tank Existing Septic Tank Revision Sewer

Applicant's Signature [Signature]



Zoning Compliance Permit

Property Owner: William R. Hamilton Date: 2-19-02
Address: 209 East K. St City: ERWIN St: NC Zip: 28339

Contact Numbers: _____

Directions to Property: _____

Current Zoning: _____ Lot Dimensions: Width 125 Depth 210

Set Backs: Front: 40 ft. Rear: 40 ft. Sides: Left 12 ft. Right 12 ft.

Existing Building (s) (#1) _____ (#2) _____ (#3) _____

Purpose of Structure: DWELLING Width: 27 Length: 76

Application is hereby made for approval to Maintain: Build: ___ Alter: ___ or Extend: ___ a building or other use (Description) MANUFACTURE HOME

_____ at the following property location RIVERLAND ESTATE

Attach a plot plan with the proposed use showing lot shape, existing and proposed buildings, parking and loading areas, access drives, and front, rear, and side yard dimensions.

As owner/applicant, certify that the above stated information is correct to the best of my knowledge and that all decisions rendered will be based on, and enforced according to this information. I hereby agree that this permit, if granted, is issued on the presentation made herein and that this permit may be revoked in the event of any breach of representation or conditions.

[Signature] 2/19/02
Applicant Date

Zoning Fees:

	<u>Residential</u>	<u>Non Residential/Commercial</u>
1 or 2 Family	\$20.00	Building \$30.00
Multi-Family	\$10.00/unit	Signs/Billboards \$10.00
Additions	\$10.00	Accessory \$10.00
Accessory	\$10.00	

[Signature] 2/19/02 Approved
Zoning Official Date

Disapproved

0-0	325.00'	132.31'	67.08	131.
0-4	325.00'	132.31'	67.08	131.

58.26 Acres Remaining

(By Subtraction)

ptic

RIVERLAND ESTATES
LOT #4

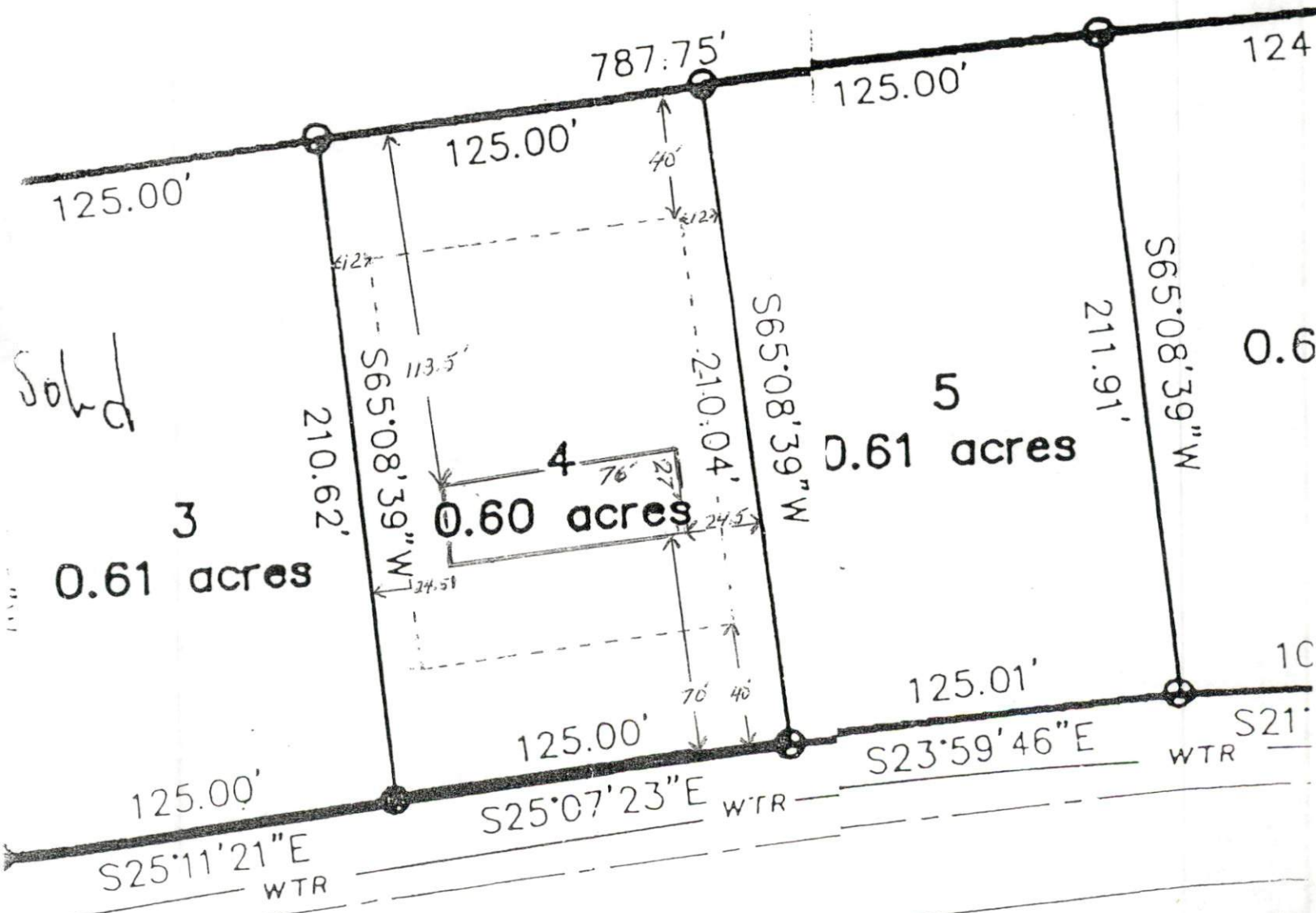

Sold

"OLD STAGE ROAD SOUTH"

1769