

5-3648

# IMPROVEMENT PERMIT

Be it ordained by the Harnett County Board of Health as follows: Section III, Item B. "No Person shall begin construction of any building at which a septic tank system is to be used for disposal of sewage without first obtaining a written permit from the Harnett County Health Department."

Name: (owner) David Banholzer  New Installation  Septic Tank  
Property Location: SR# Old Stage Rd.  Repairs  Nitrification Line

Subdivision Riverland Estates Lot # 1

Tax ID # \_\_\_\_\_ Quadrant # \_\_\_\_\_

Number of Bedrooms Proposed: 3 Lot Size: .71 Ac

Basement with Plumbing:  Garage:

Water Supply:  Well  Public  Community

Distance From Well: 50 min. ft.

Following is the minimum specifications for sewage disposal system on above captioned property. Subject to final approval.

Type of system:  Conventional  Other Pump to shallow conventional

Size of tank: Septic Tank: 1000 gallons Pump Tank: 1000 gallons

Subsurface Drainage Field No. of ditches 5 exact length of each ditch 60 ft. width of ditches 3 ft. depth of ditches 12 in. MAX 6 in of cover

French Drain Required: \_\_\_\_\_ Linear feet

Date: 2/20/2002

This permit is subject to revocation if site plans or intended use change.

Signed: Roger McLean R.S.  
Environmental Health Specialist

- \* Maintain all set backs
- \* Ditches to be run on contour
- \* No DEEPER than 12 inches
- \* 6 inches of cover required over system
- \* old well must be filled in prior to installing system

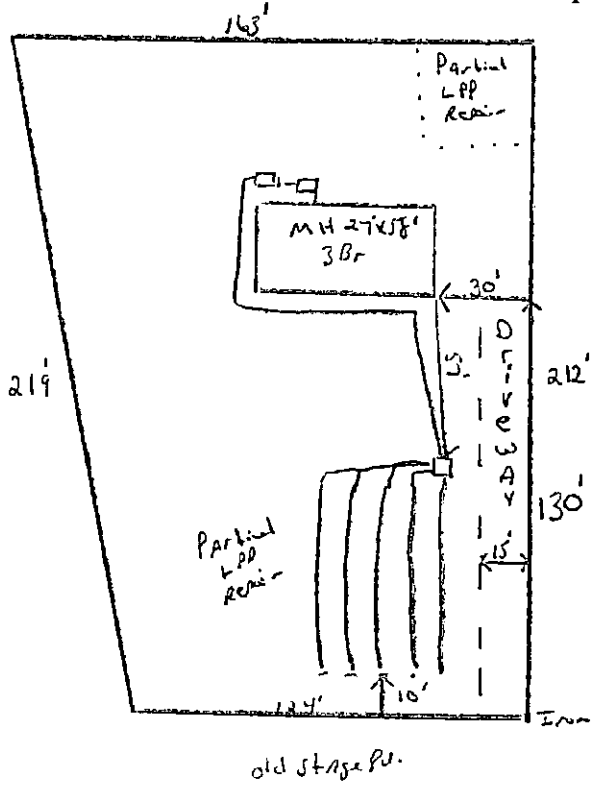

old stage rd.

HARNETT COUNTY HEALTH DEPARTMENT  
AUTHORIZATION TO CONSTRUCT

Authorization is hereby given to construct a wastewater system to the specifications described by Harnett County Health Department, Improvement Permit # 17672. This authorization shall be valid for a period not to exceed five (5) years from the date of issuance. This authorization will be invalid if ownership, site plans, or intended use change.

David Banholzer Name 892-4405 Telephone #

106 East "D" St. Ennis, N.C. 28339 Address

Property Location SR# Old Stage Road Name

River land Subdivision 1 Lot # 3 # Bedrooms Proposed .71 Ac Lot size

**TYPE OF SYSTEM**

New Installation  Repair  Septic Tank  Nitrification Lines

Conventional Other: Pump to Shallow Conventional

Basement  With Plumbing  Without Plumbing

Water Supply:  Well  Public - Minimum Well Setback: 50 Ft.

**NITRIFICATION FIELD SPECIFICATIONS**

Number of fields 1 # of lines per field 5 Length of lines 60 Ft.

Width of ditches 3 ft. Depth of ditches 12 inches MAX  
6 inches of cover required over system

French Drain: Linear feet required \_\_\_\_\_ Depth of gravel \_\_\_\_\_

No wastewater system shall be covered or placed into use by any person until an inspection by the Harnett County Health Department has determined that the system has been installed according to the conditions of the Improvement Permit and that a valid Operations Permit has been issued.

Bryce McLean R.S. Signature of Authorized Agent for Harnett County 2/20/2002 Date