

Revision
by CMM
12-19-01

Harnett County Central Permitting
PO Box 65 Lillington, NC 27546
Telephone Number: 910-893-4759

01-5-3587

Application for Environmental Health Improvement Permit in Areas Zoned by Municipalities

Landowner Information:

Name: GREGORY DONALD & SHEREE Address: 805 BENSON ROAD

City: ANGIER State: NC Zip: 27501 Phone: 919-639-2646

Applicant Information:

Name: GREGORY INC Address: 800 A N RALEIGH ST

City: ANGIER State: NC Zip: 27501 Phone: 919-639-2646

Property Location:

E911 Address: 236 BRAXTONWOOD DRIVE

State Road #: UN Lot/Tract Size: _____

Subdivision: BRAXTON S/D Lot #: 2

Give Specific directions to the property from Lillington: HWY 210 N TOWARDS ANGIER APPROX 1 MILE FROM ANGIER CITY LIMITS TURN ON ENNIS ROAD FOR LOT # 1

Proposed Use:

Single Family Dwelling (Size 75X56) # of Bedrooms: 4 Basement
 Basement w/plumbing Deck

Multi-Family Dwelling - # of Units: _____ # of Bedrooms/Units: _____

Manufactured Home (Size _____X_____) # of Bedrooms: _____ Garage Deck

Number of Persons per Household: 2

Business - Square Footage Retail Space: _____ Type: _____

Industry - Square Ft.: _____ Type: _____

Home Occupation - # of Rooms/Size: _____ Use: _____

Addition to Existing Building - Size: _____ Use: _____

Other: _____

Water Supply: County Well Other

Sewer: Septic Tank (Existing? _____) County Other

Applicant's Signature _____

Lot 132 customer
Signed

Harnett County Central Permitting
PO Box 65 Lillington, NC 27546
Telephone Number 910-893-4759

Application for Environmental Health Improvement Permit in Areas Zoned by Municipalities

Landowner Information:
Name: Donald; Sherree Gregory
Address: 805 Benson Rd
Angier NC 27501
Phone: _____

Applicant Information:
Name: Gregory Inc.
Address: 800 A. N. Raleigh St.
Angier, NC 27501
Phone: _____

Property Location:
E911 Address: Lot 132

PIN or Parcel #: _____

State Road #: _____ Lot/Tract Size: 1

Subdivision: Braxton Lot #: 1 ; 2

Give Specific directions to the property from Lillington: From Lillington - Take Hwy 210 N. toward
Angier, Approx. 1 mile from Angier city limits, Turn Rt onto Tippet Rd. Go
to stop sign, turn Rt onto Hwy 55, go out of city #2
limits approx 1/2 of a mile, 15 X 56 = #2
Subdivision is on Rt. 4 Lot #2

Proposed Use:
 Single Family Dwelling (Size 43 X 63 = #1) # of Bedrooms 3 2 Baths
Basement _____ Basement w/plumbing _____ Deck _____

Multi-Family Dwelling - # of Units _____ # of Bedrooms/Units _____

Manufactured Home (Size _____ X _____) # of Bedrooms _____ Garage _____
Deck _____

Number of Persons per Household 4

Business - Square Footage Retail Space _____ Type _____

Industry - Square Ft. _____ Type _____

Home Occupation - # of Rooms/Size _____ Use _____

Addition to Existing Building - Size _____ Use _____

Other _____

Water Supply: County Well Other

Sewer: New Septic Tank Existing Septic Tank Revision Sewer

Applicant's Signature: Donald Gregory

02/01

Go to End of Street, Lot # 2 will be directly in front
to Lot # 1 of you. Go approx 1,000 ft
when you turn Rt onto ~~Old Buies~~ Hwy 55, Bare to Rt
Old Buies Creek Rd, Turn Lt onto Ennis Rd, Lot 13 on Left.

3587

APPLICATION FOR :

- Improvement permit
- Mobile Home lot
- Conditional Use
- Parking permit
- Satellite Dish Antenna
- Signs
- Fences
- Zoning of Property
- Subdivision Approval
- Mobile Home Park
- Grading permit
- Temporary permit
- Special Use _____
- Other _____

APPLICANT:

Name Gregory Inc.
 Address 800 - A N. Ral. St.
Angier NC 27501
 Phone 639. 2646

OWNER:

Name Same
 Address _____
 Phone _____

PRESENT USE OF PROPERTY Vacant lot # 2 Braxton Subdivision

LOCATION OF PROPERTY Lot # 2 Braxton Subdivision

PROPOSED USE OF PROPERTY

- Single Family Dwelling : # Rooms 12 # Bedrooms 4 Square feet 3582 Realed
- Multi Family Dwelling: # of units _____ #Bedrooms (per unit) _____
square feet (per unit) _____
- Mobile Home (single lot): single wide _____ double wide _____
- Mobile Home Park: Section 16, Zoning Ordinance must apply
- Business: total # of employees per day _____
Type of business _____
- Others (specify) _____
- Existing structure _____ Renovate _____ Addition _____
Demolish _____

Attach site plan showing property lines, location of proposed structures (including driveways, ratios, decks, etc.) and any existing structure.

WATER & SEWER SUPPLY:

	WATER	SEWER
Private	_____	<input checked="" type="checkbox"/> _____
Public	_____	_____
Proposed	_____	_____
Existing	_____	_____

APPLICANT: I certify that all of the statements made in this application and any attached documents are true, complete and correct to the best of my knowledge and belief and are made in good faith. I understand that false information may be grounds for rejection of this application. Authorized Inspection Department Representatives are granted right of entry to make evaluations or inspections and to release information upon public request.

APPLICANT SIGNATURE: _____

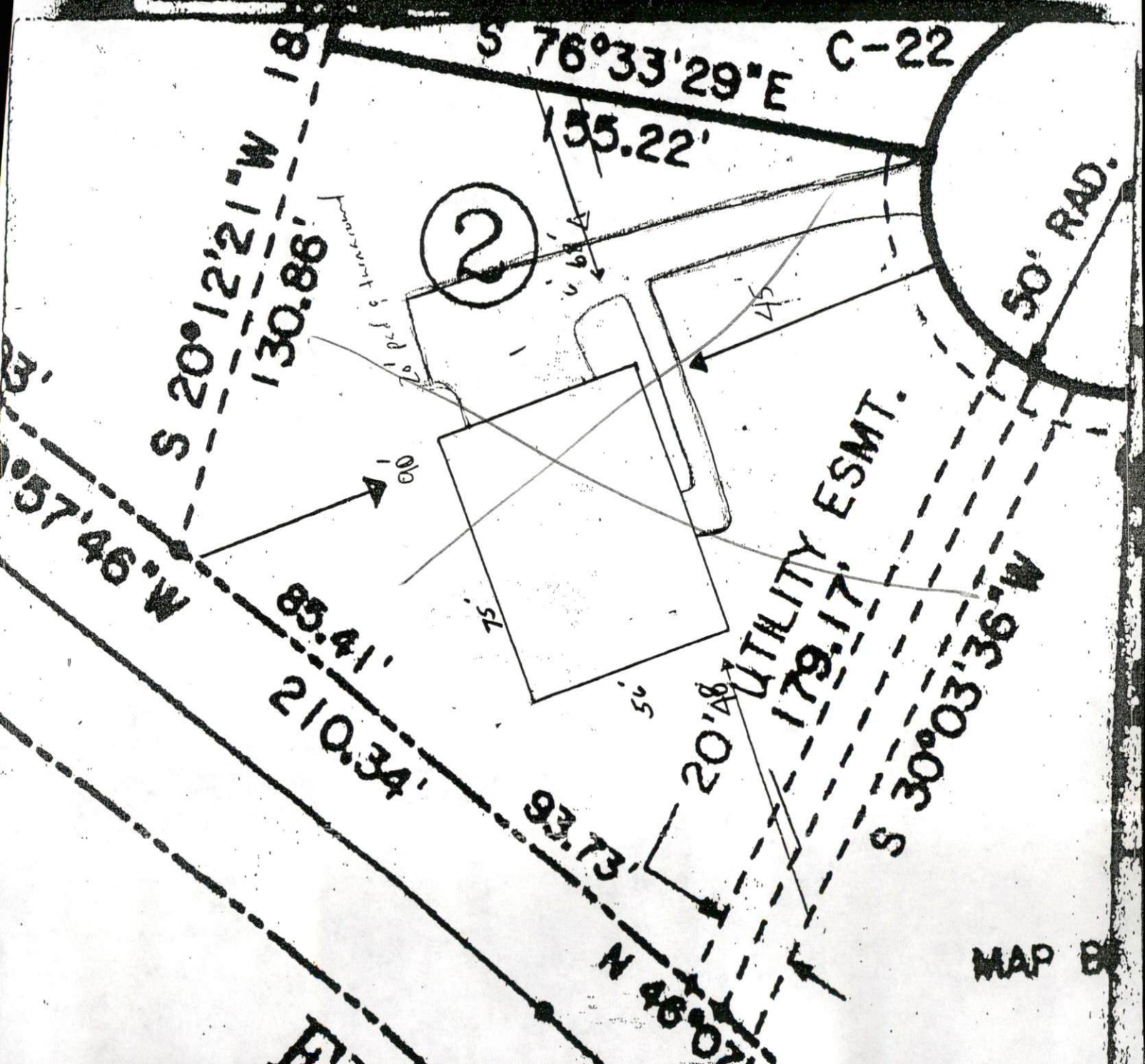

MAP B