

Harnett County Central Permitting
PO Box 65 Lillington, NC 27546
Telephone Number 910-893-4759

01-50002086

Application for Environmental Health Improvement Permit in Areas Zoned by Municipalities

Landowner Information:

Name: B. Therie United Holdings
Address: 82-Highway South
Phone: 892-5922

Applicant Information:

Name: Donald R. Hume
Address: 3362-MEADOWCRAFT RD.,
Dunn, N.C.
Phone: 892-5922

Property Location:

E911 Address: 490 NC 82
PIN or Parcel #: 0596-85-5007
State Road #: NC 82 Lot/Tract Size: APPROX. 2.25 - acres
Subdivision: _____ Lot #: _____
Give Specific directions to the property from Lillington: 421 - East to Euron
Turn left on 82 Highway South, approx. 1-mile
out of city limits.

Proposed Use:

- () Single Family Dwelling (Size _____ X _____) # of Bedrooms _____
Basement _____ Basement w/plumbing _____ Deck _____
- () Multi-Family Dwelling - # of Units _____ # of Bedrooms/Units _____
- () Manufactured Home (Size _____ X _____) # of Bedrooms _____ Garage _____
Deck _____
- () Number of Persons per Household _____
- () Business - Square Footage Retail Space 2400 Type _____
- () Industry - Square Ft. _____ Type _____
- () Home Occupation - # of Rooms/Size _____ Use _____
- () Addition to Existing Building - Size _____ Use _____
- Other 40x60 detached fellowship hall

Water Supply: () County () Well () Other

Sewer: () New Septic Tank () Existing Septic Tank () Revision () Sewer

Applicant's Signature Donald R. Hume

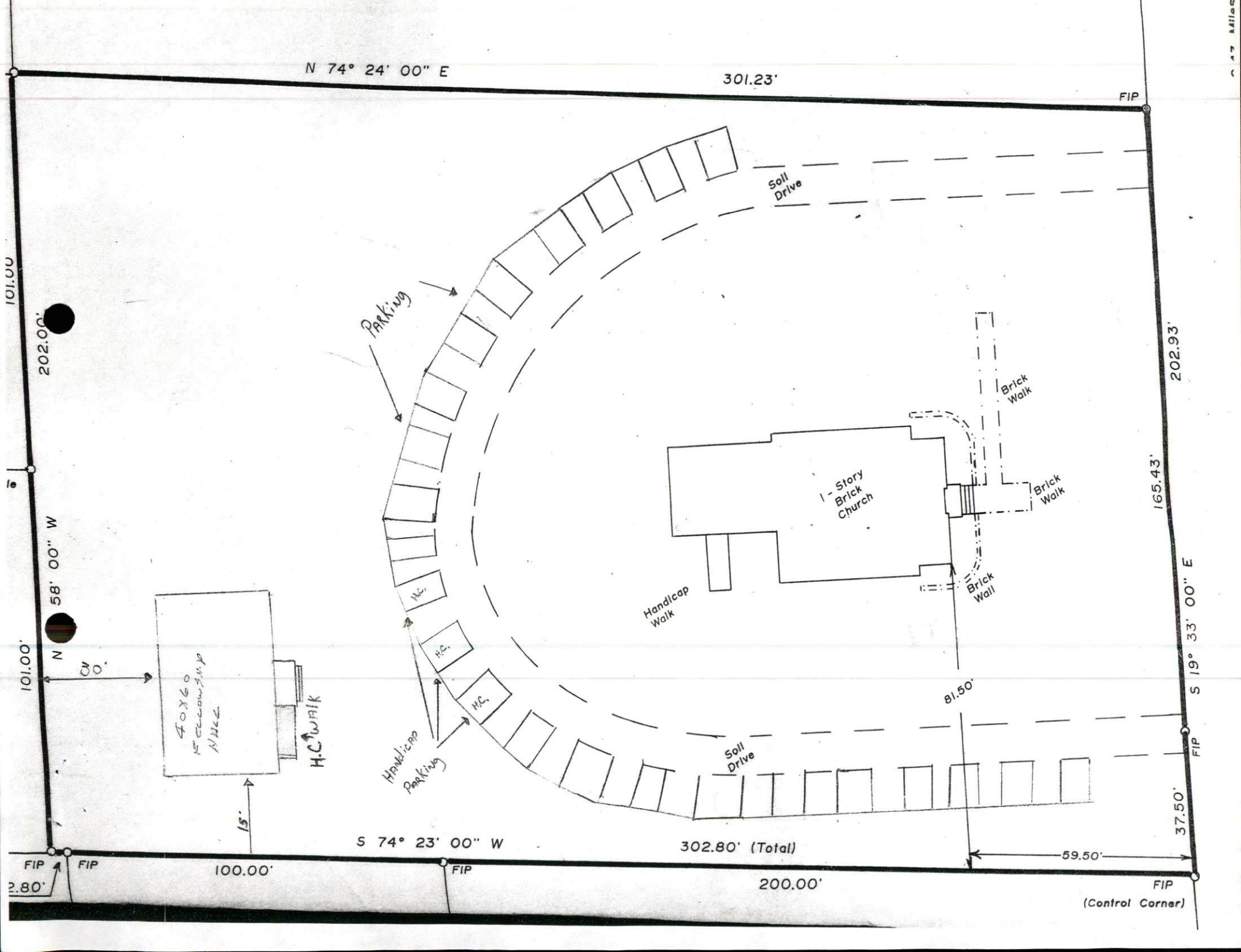



Phone 910-897-5648

Fax 910-897-5543

Box 459 Erwin, NC 28339

Zoning Compliance Permit

Property Owner: Bethel United Holiness Church Date: 17 May 2001

Address: Hwy 82 City: Erwin St: NC Zip: 28339

Contact Numbers: _____

Directions to Property: 892-5922

Current Zoning: R-15 Lot Dimensions: Width _____ Depth _____

Set Backs: Front: _____ ft. Rear: _____ ft. Sides: Left _____ ft. Right _____ ft.

Existing Building (s) (#1) Sanctuary (#2) _____ (#3) _____

Purpose of Structure: Fellowship Hall Width: 40 Length: 60

Application is hereby made for approval to Maintain: _____ Build: Alter: _____ or Extend: _____ a building or other use (Description) _____

_____ at the following property location Rear portion of Church Lot

Attach a plot plan with the proposed use showing lot shape, existing and proposed buildings, parking and loading areas, access drives, and front, rear, and side yard dimensions.

As owner/applicant, certify that the above stated information is correct to the best of my knowledge and that all decisions rendered will be based on, and enforced according to this information. I hereby agree that this permit, if granted, is issued on the presentation made herein and that this permit may be revoked in the event of any breach of representation or conditions.

Donald Hume
Applicant _____ Date _____

Zoning Fees:		<u>Residential</u>	<u>Non Residential/Commercial</u>
1 or 2 Family		\$20.00	Building \$30.00
Multi-Family		\$10.00/unit	Signs/Billboards \$10.00
Additions		\$10.00	Accessory \$10.00
Accessory		\$10.00	

Mike Cowder Approved Disapproved
Zoning Official _____ Date _____

HARNETT COUNTY CASH RECEIPTS
*** CUSTOMER RECEIPT ***
DATE: 5/24/01 00 RECEIPT: 0001307

DESCRIPTION	QTY	AMOUNT	TP	TM
2001 50002086	1	\$75.00	*B4	CK
BP - ENV HEALTH		CK:		2763
NEW TANK				

TENDER DETAIL
CK 2763 \$75.00
DATE: 5/24/01 TIME: 16:24:57
TOTAL CHECK PAYMENT \$75.00
AMOUNT TENDERED \$75.00

** THANK YOU FOR YOUR PAYMENT **