

#776

01-5-2065

Harnett County Central Permitting  
PO Box 65 Lillington, NC 27546

Telephone Number 910-893-4759

**Application for Environmental Health Improvement Permit in Areas Zoned by Municipalities**

Landowner Information:

Name: Paul & Kelly Blackman

Address: P.O. Box 442  
Erwin, NC 28339

Phone: (910) 897-5654

Applicant Information:

Name: SAME

Address: SAME

Phone: SAME

Property Location:

E911 Address: \_\_\_\_\_

PIN or Parcel #: Land File Issue

State Road #: NCSR 1802 Lot/Tract Size: 1.00 Acre

Subdivision: \_\_\_\_\_ Lot #: \_\_\_\_\_

Give Specific directions to the property from Lillington: 421 East towards Dunn.  
Get on I-95 North. Exit 75 (Janesboro Road) Turn left  
and cross over bridge. Go about 1/4 mile and turn right  
on Lane Rd (SR 1802). Go about 1/2 mile and turn left onto dirt path.  
Property is ~~down~~ path at end of path on the left.

*(white vinyl fence runs beside path)*

Proposed Use:

- ( ) Single Family Dwelling (Size 77'-11" X 53'-2") # of Bedrooms 4  
Basement NO Basement w/plumbing \_\_\_\_\_ Deck \_\_\_\_\_
- ( ) Multi-Family Dwelling - # of Units \_\_\_\_\_ # of Bedrooms/Units \_\_\_\_\_
- ( ) Manufactured Home (Size 77'-11" X 53'-2") # of Bedrooms \_\_\_\_\_ Garage \_\_\_\_\_  
Deck \_\_\_\_\_
- ( ) Number of Persons per Household 2
- ( ) Business - Square Footage Retail Space \_\_\_\_\_ Type \_\_\_\_\_
- ( ) Industry - Square Ft. \_\_\_\_\_ Type \_\_\_\_\_
- ( ) Home Occupation - # of Rooms/Size \_\_\_\_\_ Use \_\_\_\_\_
- ( ) Addition to Existing Building - Size \_\_\_\_\_ Use \_\_\_\_\_
- ( ) Other \_\_\_\_\_

Water Supply: ( ) County (  ) Well ( ) Other

Sewer: (  ) New Septic Tank ( ) Existing Septic Tank ( ) Revision ( ) Sewer

Applicant's Signature Kelly P. Blackman

CITY OF DUNN

ZONING COMPLIANCE PERMIT

DATE: 5/18/01

Property Owner: Kelly P. Blackman & Paul E. Blodeman, Jr. Phone: ~~5/18/01~~ (910) 897-5659

Address: P.O. Box 442 Erwin, NC 28339

Directions to property: Go out Jonesboro Rd. (SR 1808) towards I-95. Turn Left on Lane Rd (SR 1802) Approx 1/2 mile turn left onto dirt Road. Property is at end of dirt road.

Current Zoning: R-20 Lot Dimensions: Width 290'-11" Depth 226'

Set Backs: Front 85'-0" Sides (Left) 70'-3"  
Rear 44'-9" (Right) 60'-0"

Existing Building(s) (#1) \_\_\_\_\_ (#2) \_\_\_\_\_ (#3) \_\_\_\_\_  
Structure Size: Width \_\_\_\_\_ Length \_\_\_\_\_  
Purpose of Structure: \_\_\_\_\_

Application is hereby made for approval to Maintain \_\_\_\_\_, Build , Alter \_\_\_\_\_, or Extend \_\_\_\_\_ a building or other use (identify) House at the following location Lane Road, Dunn NC 28334

Please attach a plot plan with the proposed use showing lot shape, existing and proposed buildings, parking and loading areas, access drives, and front, rear and side yard dimensions.

I, OWNER/APPLICANT, CERTIFY THAT THE ABOVE STATED INFORMATION IS CORRECT TO THE BEST OF MY KNOWLEDGE AND THAT ALL DECISIONS RENDERED WILL BE BASED ON, AND ENFORCED ACCORDING TO THIS INFORMATION. I AGREE THAT THIS PERMIT, IF GRANTED, IS ISSUED ON THE PRESENTATION MADE HEREIN AND THAT THIS PERMIT MAY BE REVOKED IN THE EVENT OF ANY BREACH OF REPRESENTATION OR CONDITIONS.

Kelly P. Blackman  
APPLICANT SIGNATURE

Kelly R. Bollinger  
Building/Zoning Official

WITNESSED: Lina M. Sells  
DATE: 5-18-01

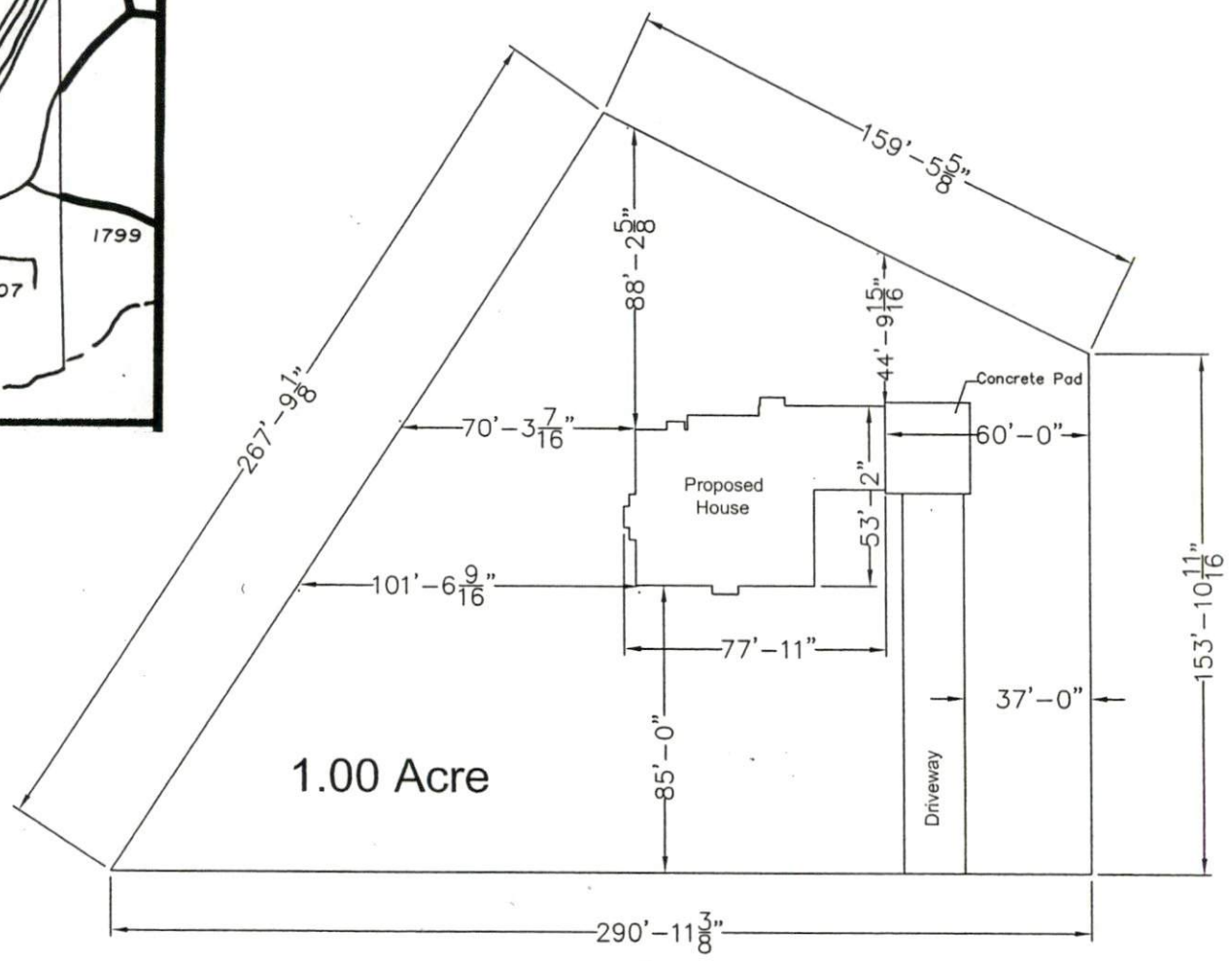
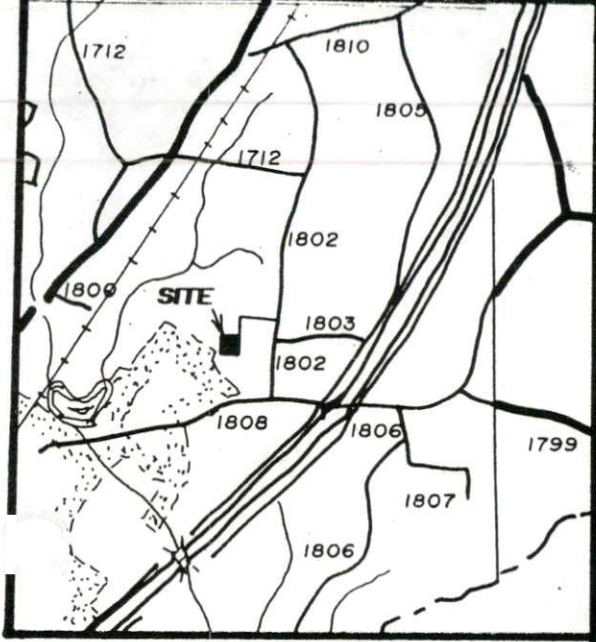

1.00 Acre

KELLY P. BLACKMAN  
 and husband,  
 PAUL E. BLACKMAN, JR.