

Initial Application Date: 2/14/18

Application # 1850043321

CU# _____

COUNTY OF HARNETT RESIDENTIAL LAND USE APPLICATION

Central Permitting 108 E. Front Street, Lillington, NC 27546 Phone: (910) 893-7525 ext:2 Fax: (910) 893-2793 www.harnett.org/permits

****A RECORDED SURVEY MAP, RECORDED DEED (OR OFFER TO PURCHASE) & SITE PLAN ARE REQUIRED WHEN SUBMITTING A LAND USE APPLICATION****

LANDOWNER: ROBERT E. LAWRENCE Mailing Address: PO BOX 568
City: ANGIER State: NC Zip: 27501 Contact No: 919-621-0836 Email: BOBLAW45@GMAIL.COM ⁴⁵ SITE ADDRESS

APPLICANT*: ROBERT E. LAWRENCE Mailing Address: PO BOX 568
City: ANGIER State: NC Zip: 27501 Contact No: 919-621-0836 Email: BOBLAW45@GMAIL.COM
*Please fill out applicant information if different than landowner

CONTACT NAME APPLYING IN OFFICE: SAME Phone # _____

PROPERTY LOCATION: Subdivision: Tr #1 David Mabry Map #2018-16 Lot #: 1 Lot Size: 29.37
State Road # 1538 State Road Name: MABRY ROAD Map Book & Page: 2018, 16
Parcel: 040682 0058 PIN: 0682-15-5002.000
Zoning: R-30 Flood Zone: X Watershed: WS-IV Deed Book & Page: 3572, 1672 Power Company*: _____

*New structures with Progress Energy as service provider need to supply premise number _____ from Progress Energy.

PROPOSED USE:

- SFD: (Size 1450 SQ FT 400 x 450) # Bedrooms: 2 # Baths: 2 Basement(w/wo bath): 0 Garage: 0 Deck: 0 Crawl Space: Slab: Monolithic Slab: _____
(Is the bonus room finished? () yes () no w/ a closet? () yes () no (if yes add in with # bedrooms))
- Mod: (Size _____ x _____) # Bedrooms _____ # Baths _____ Basement (w/wo bath) _____ Garage: _____ Site Built Deck: _____ On Frame _____ Off Frame _____
(Is the second floor finished? () yes () no Any other site built additions? () yes () no)
- Manufactured Home: _____ SW _____ DW _____ TW (Size _____ x _____) # Bedrooms: _____ Garage: _____ (site built? _____) Deck: _____ (site built? _____)
- Duplex: (Size _____ x _____) No. Buildings: _____ No. Bedrooms Per Unit: _____
- Home Occupation: # Rooms: _____ Use: _____ Hours of Operation: _____ #Employees: _____
- Addition/Accessory/Other: (Size _____ x _____) Use: _____ Closets in addition? () yes () no

Water Supply: _____ County Existing Well _____ New Well (# of dwellings using well _____) *Must have operable water before final

Sewage Supply: _____ New Septic Tank (Complete Checklist) Existing Septic Tank (Complete Checklist) _____ County Sewer

Does owner of this tract of land, own land that contains a manufactured home within five hundred feet (500') of tract listed above? () yes (input checked="" type="checkbox"/> no

Does the property contain any easements whether underground or overhead (input checked="" type="checkbox"/> yes () no - county water

Structures (existing or proposed): Single family dwellings: Manufactured Homes: _____ Other (specify): _____

Required Residential Property Line Setbacks:

Front	Minimum _____	Actual _____
Rear	_____	_____
Closest Side	_____	_____
Sidestreet/corner lot	_____	_____
Nearest Building on same lot	_____	_____

Comments: * Customer wants a new tank for this existing home *

Call customer when going out

SPECIFIC DIRECTIONS TO THE PROPERTY FROM LILLINGTON: 210 TO ANGIER, RIGHT ON 55
N. 3 MILES TO SR 1532 (MABRY ROAD) N. 2 MILES
ON RIGHT, 880 MABRY ROAD

If permits are granted I agree to conform to all ordinances and laws of the State of North Carolina regulating such work and the specifications of plans submitted. I hereby state that foregoing statements are accurate and correct to the best of my knowledge. Permit subject to revocation if false information is provided.

Robert E. Lawrence
Signature of Owner or Owner's Agent

02/16/18
Date

It is the owner/applicants responsibility to provide the county with any applicable information about the subject property, including but not limited to: boundary information, house location, underground or overhead easements, etc. The county or its employees are not responsible for any incorrect or missing information that is contained within these applications.

This application expires 6 months from the initial date if permits have not been issued

NAME: _____

APPLICATION #: 43321

This application to be filled out when applying for a septic system inspection.

County Health Department Application for Improvement Permit and/or Authorization to Construct

IF THE INFORMATION IN THIS APPLICATION IS FALSIFIED, CHANGED, OR THE SITE IS ALTERED, THEN THE IMPROVEMENT PERMIT OR AUTHORIZATION TO CONSTRUCT SHALL BECOME INVALID. The permit is valid for either 60 months or without expiration, depending upon documentation submitted. (Complete site plan = 60 months; Complete plat = without expiration)

910-893-7525 option 1

CONFIRMATION # 2114/18 U
LVM#0260266

Environmental Health New Septic System Code 800

- **All property irons must be made visible.** Place "pink property flags" on each corner iron of lot. All property lines must be clearly flagged approximately every 50 feet between corners.
- Place "orange house corner flags" at each corner of the proposed structure. Also flag driveways, garages, decks, out buildings, swimming pools, etc. Place flags per site plan developed at/for Central Permitting.
- Place orange Environmental Health card in location that is easily viewed from road to assist in locating property.
- If property is thickly wooded, Environmental Health requires that you clean out the **undergrowth** to allow the soil evaluation to be performed. Inspectors should be able to walk freely around site. **Do not grade property.**
- **All lots to be addressed within 10 business days after confirmation. \$25.00 return trip fee may be incurred for failure to uncover outlet lid, mark house corners and property lines, etc. once lot confirmed ready.**
- After preparing proposed site call the voice permitting system at 910-893-7525 option 1 to schedule and use code **800** (after selecting notification permit if multiple permits exist) for Environmental Health inspection. Please note confirmation number given at end of recording for proof of request.
- Use Click2Gov or IVR to verify results. Once approved, proceed to Central Permitting for permits.

Environmental Health Existing Tank Inspections Code 800

- Follow above instructions for placing flags and card on property.
- Prepare for inspection by removing soil over **outlet end** of tank as diagram indicates, and lift lid straight up (*if possible*) and then **put lid back in place.** (Unless inspection is for a septic tank in a mobile home park)
- **DO NOT LEAVE LIDS OFF OF SEPTIC TANK**
- After uncovering **outlet end** call the voice permitting system at 910-893-7525 option 1 & select notification permit if multiple permits, then use code **800** for Environmental Health inspection. Please note confirmation number given at end of recording for proof of request.
- Use Click2Gov or IVR to hear results. Once approved, proceed to Central Permitting for remaining permits.

SEPTIC

If applying for authorization to construct please indicate desired system type(s): can be ranked in order of preference, must choose one.

- Accepted
 Innovative
 Conventional
 Any
 Alternative
 Other _____

The applicant shall notify the local health department upon submittal of this application if any of the following apply to the property in question. If the answer is "yes", applicant **MUST ATTACH SUPPORTING DOCUMENTATION**:

- YES NO Does the site contain any Jurisdictional Wetlands?
 YES NO Do you plan to have an irrigation system now or in the future?
 YES NO Does or will the building contain any drains? Please explain. _____
 YES NO (OLD NOT USED)
 Are there any existing wells, springs, waterlines or Wastewater Systems on this property?
 YES NO Is any wastewater going to be generated on the site other than domestic sewage?
 YES NO Is the site subject to approval by any other Public Agency?
 YES NO Are there any Easements or Right of Ways on this property?
 YES NO Does the site contain any existing water, cable, phone or underground electric lines?

If yes please call No Cuts at 800-632-4949 to locate the lines. This is a free service.

I Have Read This Application And Certify That The Information Provided Herein Is True, Complete And Correct. Authorized County And State Officials Are Granted Right Of Entry To Conduct Necessary Inspections To Determine Compliance With Applicable Laws And Rules.

I Understand That I Am Solely Responsible For The Proper Identification And Labeling Of All Property Lines And Corners And Making The Site Accessible So That A Complete Site Evaluation Can Be Performed.

Robert E. Hammer
PROPERTY OWNERS OR OWNERS LEGAL REPRESENTATIVE SIGNATURE (REQUIRED)





02/16/18
DATE

Harnett GIS

NOT FOR LEGAL USE





Harnett COUNTY
NORTH CAROLINA
GIS/E-911 Addressing
February 16, 2018

-  Recycle Center
-  Landfills
-  Surrounding County Boundaries
-  Federal Property

-  City Limits
-  Address Numbers
-  Airport
- Major Roads**
-  Interstate

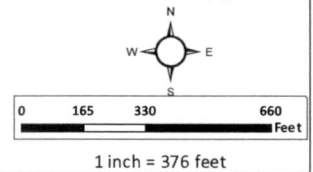
-  NC
-  US
-  Roads
-  Mile_Markers
-  Railroad



880 Mabry Rd

L9	33.43	S18°37'26"W
L10	71.91	S13°15'44"W

L19	50.76	S30°01'08"W
L20	36.11	S01°39'08"W

L29	19.57	S69°12'34"W
L30	38.56	S43°48'16"W

L39	28.97	S43°56'44"W
L40	52.90	S41°25'22"E

EIP
CONTRI
N = 6
E = 2
(NAD 83)
COMBIN

N/F
JOEL EASON
D.B. 2128, PG. 349

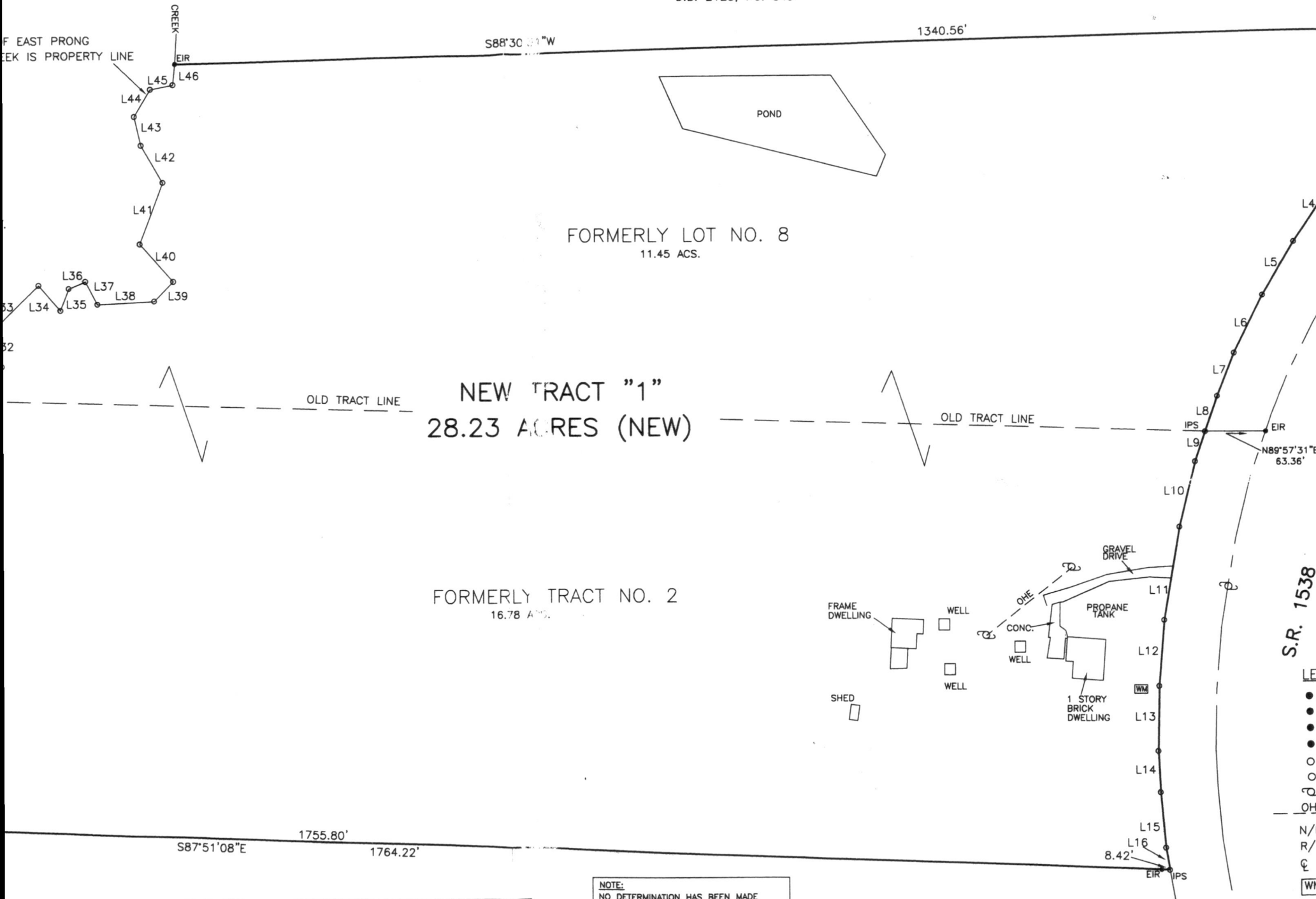

S.R. 1538

LE
●●●●●●●●●●
OH
N/
R/
E
WH
CC

NOTE:
NO DETERMINATION HAS BEEN MADE
BY THE SURVEYOR AS TO THE
EXISTENCE OF THE FOLLOWING.

CERTIFICATE OF OWNERSHIP AND DEDICATION

HARNETT COUNTY CASH RECEIPTS

*** CUSTOMER RECEIPT ***

Oper: LLUCAS Type: CP Drawer: 1
Date: 2/16/18 53 Receipt no: 256980

Year	Number	Amount
2018	50043321	
880 MABRY RD		
ANGIER, NC 27501		
B4	BP - ENV HEALTH FEES	
		\$750.00
NEW TANK		

ROBERT LAWRENCE

Tender detail	
CP CREDIT CARD	\$750.00
Total tendered	\$750.00
Total payment	\$750.00

Trans date: 2/16/18 Time: 9:34:53

** THANK YOU FOR YOUR PAYMENT **