

1750040846

CONF# 020887

# Harnett County Department of Public Health

## Well Construction Permit Application

If the information in the application for a Well Construction Permit is *falsified, changed, or the site is altered*, then the Well Construction Permit shall become invalid.

### APPLICANT INFORMATION

Anthony Brock (919) 975-7005  
 Applicant/Owner Phone Number  
147 Crownview Ln Dunn NC 28334 RA-30  
 Street Address, City, State, Zip Code

The Applicant must submit a Site Plan. The Site Plan is a map/drawing of the property and must show:

1. existing and/or proposed property lines and easements with dimensions;
2. the location of the facility and appurtenance;
3. the location for the proposed well;
4. the location of existing or proposed sewer lines and/or sewage disposal systems within 100 feet of the proposed well;
5. the location of any existing wells within 100 feet of the property; surface water bodies;
6. above ground and/or underground storage tanks;
7. and any other known sources of contamination within 100 feet of the proposed well site.

The Applicant shall notify the Harnett County Health Director through or by way of the Harnett County Division of Environmental Health if any of the following occur prior to well construction:

1. there is a relocation of the proposed facility;
2. there is a change in the intended use of the facility;
3. there is a need for installing the waste water system in an area other than indicated on the well permit; or
4. there are landscape changed that affect site drainage.

**Contact information:** Environmental Health Division - 910-893-7547

### PROPERTY INFORMATION

#### Proposed use of well

Single-Family  Multifamily  Church  Restaurant  Business  Irrigation

Street Address 147 Crownview Ln Dunn NC Subdivision/Lot #  
 Parcel # 021538 9000 22 PIN # 1538-13-6700.000

#### Directions to the Site

From Lillington, take Hwy 27 to Hodges Chapel Road. On Hodges Chapel Rd, go across Hwy 301 to Crownview Ln, on the left. Go past the cul-de-sac and 147 Crownview is the first house on the left past the cul-de-sac.

I have thoroughly read and completed this Application and certify that the information provided herein is true, complete and correct to the best of my knowledge and is give in good faith. Representatives of the Harnett County Health Department and state officials are granted right of entry to conduct necessary inspections to determine compliance with applicable rules.

I understand that I am solely responsible for the proper identification and labeling of all property lines, underground utility lines, and making the site accessible so that a well can be properly constructed according to the permit.

Anthony W. Brock 3/2/17  
 Property Owner's or Owner's Legal Representative Signature Required Date

# LEGEND

- 1. House (28'x76')
- 2. Storage Building (10'x8')
- 3. Firewood Shed (10'x6')
- 4. Proposed New Storage Building (16'x20')

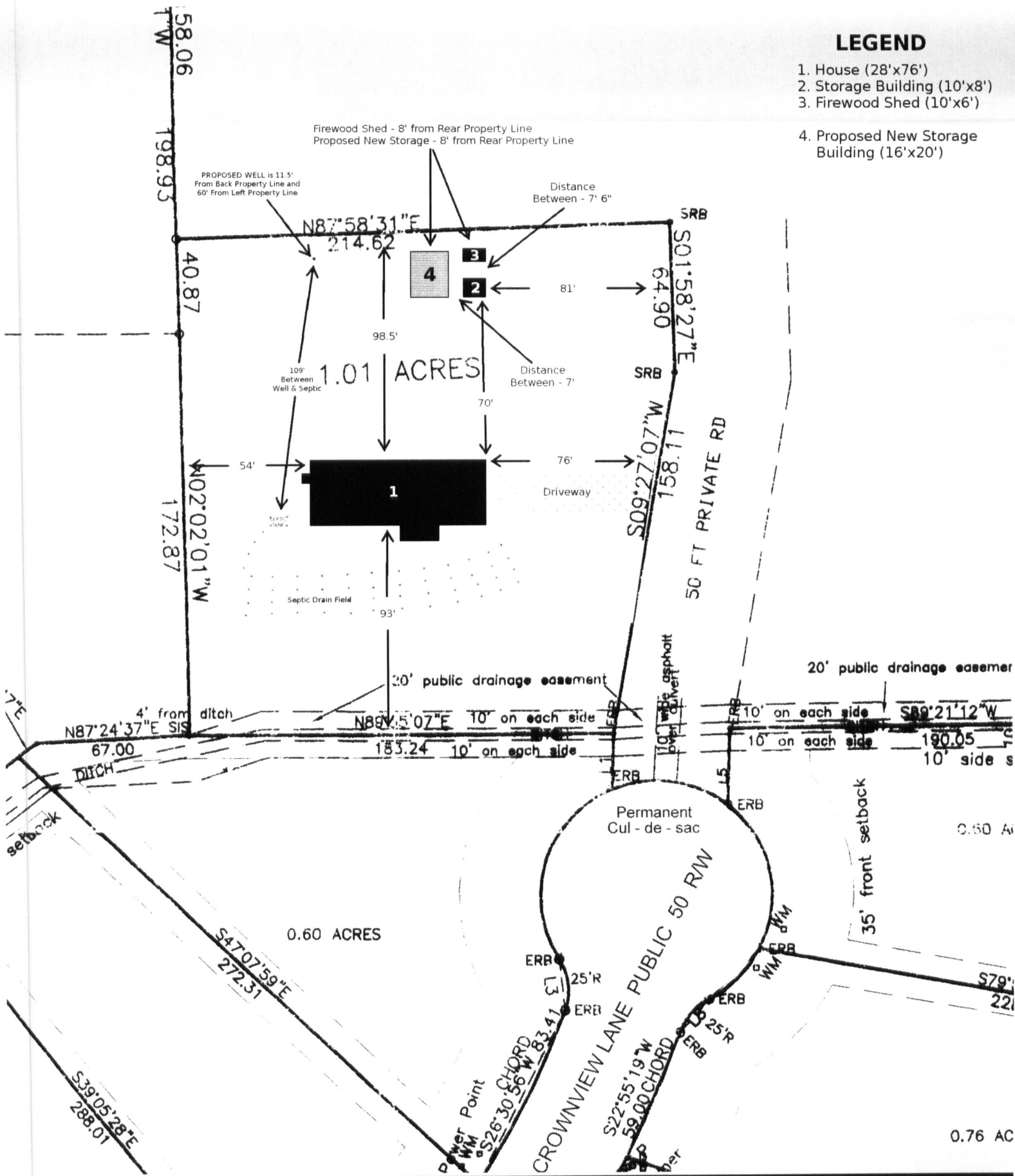

SITE PLAN FOR  
**ANTHONY WAYNE BROCK and wife,  
 SONYA BARBOUR BROCK**

