

Initial Application Date: 2/24/17

Application # 1750040812
CU# _____

COUNTY OF HARNETT RESIDENTIAL LAND USE APPLICATION
Central Permitting 108 E. Front Street, Lillington, NC 27548 Phone: (910) 893-7525 ext:2 Fax: (910) 893-2793 www.harnett.org/permits

"A RECORDED SURVEY MAP, RECORDED DEED (OR OFFER TO PURCHASE) & SITE PLAN ARE REQUIRED WHEN SUBMITTING A LAND USE APPLICATION"

LANDOWNER: Even Par Development, LLC Mailing Address: Lake Brandon Dr.
City: Lillington State: NC Zip: 27546 Contact No: _____ Email: _____

APPLICANT: H&H Onsite Homes, LLC Mailing Address: 2919 Breezewood Ave Suite 300
City: Fayetteville State: NC Zip: 28303 Contact No: 910 7450001 Email: travinalove@hhhomes.com

*Please fill out applicant information if different than landowner

CONTACT NAME APPLYING IN OFFICE: Travina Love Phone # 910-486-4864

PROPERTY LOCATION: Subdivision: Walnut grove Lot #: 018 Lot Size: 0.72 ac
State Road # 11 State Road Name: Winged foot dr (Plot) _____
Parcel: 010525 0002 27 PIN: 0525-96-5811-000 Map Book & Page: 2012.58
Zoning: R2UR Flood Zone: X Watershed: MA Deed Book & Page: 0249710479 Power Company: _____

*New structures with Progress Energy as service provider need to supply premise number _____ from Progress Energy.

PROPOSED USE:

- SFD: (Size 36 x 42) # Bedrooms: 4 # Baths: 2.5 Basement (w/wo bath): _____ Garage: Deck: _____ Crawl Space: Slab: _____ Slab: _____
(Is the bonus room finished? () yes () no w/ a closet? () yes () no (if yes add in with # bedrooms))
- Mod: (Size _____ x _____) # Bedrooms _____ # Baths _____ Basement (w/wo bath) _____ Garage: _____ Site Built Deck: _____ On Frame _____ Off Frame _____
(Is the second floor finished? () yes () no Any other site built additions? () yes () no
- Manufactured Home: _____ SW _____ DW _____ TW (Size _____ x _____) # Bedrooms: _____ Garage: _____ (site built? _____) Deck: _____ (site built? _____)
- Duplex: (Size _____ x _____) No. Buildings: _____ No. Bedrooms Per Unit: _____
- Home Occupation: # Rooms: _____ Use: _____ Hours of Operation: _____ #Employees: _____
- Addition/Accessory/Other: (Size _____ x _____) Use: _____ Closets in addition? () yes () no

Water Supply: County _____ Existing Well _____ New Well (# of dwellings using well _____) *Must have operable water before final

Sewage Supply: New Septic Tank (Complete Checklist) _____ Existing Septic Tank (Complete Checklist) _____ County Sewer

Does owner of this tract of land, own land that contains a manufactured home within five hundred feet (500') of tract listed above? () yes () no

Does the property contain any easements whether underground or overhead () yes () no

Structures (existing or proposed): Single family dwellings: 01 Manufactured Homes: _____ Other (specify): _____

Required Residential Property Line Setbacks:

Front	Minimum	35	Actual	37
Rear	Minimum	25	Actual	98.4
Closest Side	Minimum	5/10	Actual	20.4
Sidestreet/corner lot	Minimum	20	Actual	
Nearest Building on same lot	Minimum		Actual	

Comments: _____

SPECIFIC DIRECTIONS TO THE PROPERTY FROM LILLINGTON: Left onto S. main st, right
onto nc-210 S, left onto Lasater Rd, left onto
walnut Grove dr, right onto Winged Foot Rd.

If permits are granted I agree to conform to all ordinances and laws of the State of North Carolina regulating such work and the specifications of plans submitted. I hereby state that foregoing statements are accurate and correct to the best of my knowledge. Permit subject to revocation if false information is provided.

Angel Thomas
Signature of Owner or Owner's Agent

11-18-15
Date

It is the owner/applicants responsibility to provide the county with any applicable information about the subject property, including but not limited to: boundary information, house location, underground or overhead easements, etc. The county or its employees are not responsible for any incorrect or missing information that is contained within these applications.

This application expires 6 months from the initial date if permits have not been issued

WALNUT GROVE SUBDIVISION

DATE	4/17/17
SCALE	1" = 40'
PROJECT NO.	HTE#17-01-23
OWNER	LOT 18 & 21

204 8008 PAGE 787
 HARNETT CO. RESUBDIVISION

HTE#17-01-23

GRAPHIC SCALE

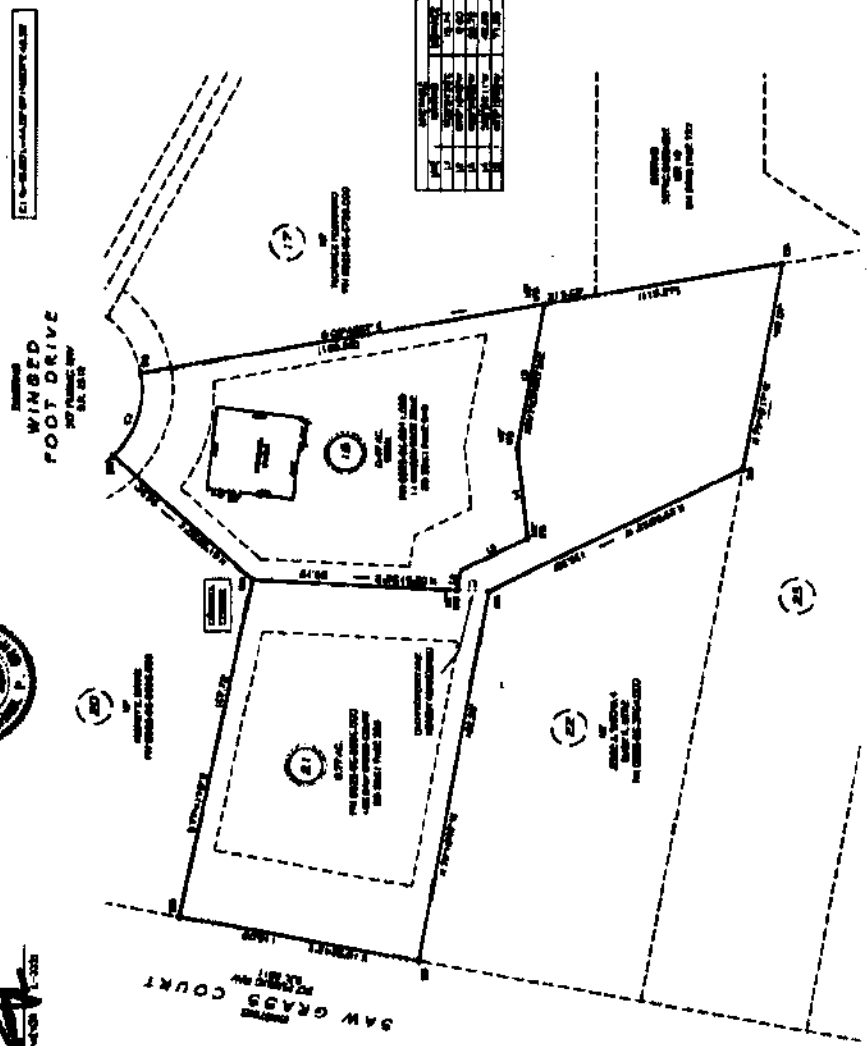

PROPERTY OWNER
 LOT 18 & 21
 118 P. O. BOX 1000, LLC
 2515 BRIDGEWOOD AVENUE
 SUITE 100
 WOODBRIDGE, NC 28092

THE SOLE PURPOSE OF THIS PLAN IS TO
 RECOMMEND LOTS 18 AND 21.

AREA SUMMARY

ORIGINAL AREAS	RECOMMENDED AREAS
LOT 18	0.77 ACRES
LOT 21	0.47 ACRES
TOTAL	1.24 ACRES

LEGEND

- 1. All areas shown on this plan are the property of the owner.
- 2. All areas shown on this plan are the property of the owner.
- 3. All areas shown on this plan are the property of the owner.
- 4. All areas shown on this plan are the property of the owner.
- 5. All areas shown on this plan are the property of the owner.
- 6. All areas shown on this plan are the property of the owner.
- 7. All areas shown on this plan are the property of the owner.
- 8. All areas shown on this plan are the property of the owner.
- 9. All areas shown on this plan are the property of the owner.
- 10. All areas shown on this plan are the property of the owner.

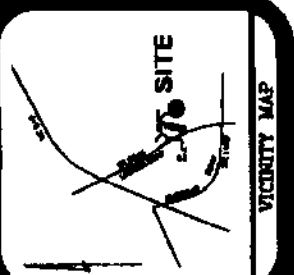

NOTICE TO CONTRACTOR

1. A copy of this plan shall be provided to the contractor.

2. The contractor shall be responsible for obtaining all necessary permits.

3. The contractor shall be responsible for obtaining all necessary easements.

4. The contractor shall be responsible for obtaining all necessary approvals.

5. The contractor shall be responsible for obtaining all necessary clearances.

6. The contractor shall be responsible for obtaining all necessary consents.

7. The contractor shall be responsible for obtaining all necessary permissions.

8. The contractor shall be responsible for obtaining all necessary licenses.

9. The contractor shall be responsible for obtaining all necessary certificates.

10. The contractor shall be responsible for obtaining all necessary registrations.

CONTRACTOR
 [Signature]
 [Stamp]

OWNER
 [Signature]
 [Stamp]

\$750.00

NAME: H&H Onsite Homes

APPLICATION #: _____

This application to be filled out when applying for a septic system inspection.

County Health Department Application for Improvement Permit and/or Authorization to Construct

IF THE INFORMATION IN THIS APPLICATION IS FALSIFIED, CHANGED, OR THE SITE IS ALTERED, THEN THE IMPROVEMENT PERMIT OR AUTHORIZATION TO CONSTRUCT SHALL BECOME INVALID. The permit is valid for either 60 months or without expiration depending upon documentation submitted. (Complete site plan = 60 months; Complete plat = without expiration)

910-893-7525 option 1

CONFIRMATION # _____

Environmental Health New Septic System Code 800

- **All property irons must be made visible.** Place "pink property flags" on each corner iron of lot. All property lines must be clearly flagged approximately every 50 feet between corners.
- Place "orange house corner flags" at each corner of the proposed structure. Also flag driveways, garages, decks, out buildings, swimming pools, etc. Place flags per site plan developed at/for Central Permitting.
- Place orange Environmental Health card in location that is easily viewed from road to assist in locating property.
- If property is thickly wooded, Environmental Health requires that you clean out the undergrowth to allow the soil evaluation to be performed. Inspectors should be able to walk freely around site. **Do not grade property.**
- **All lots to be addressed within 10 business days after confirmation. \$25.00 return trip fee may be incurred for failure to uncover outlet lid, mark house corners and property lines, etc. once lot confirmed ready.**
- After preparing proposed site call the voice permitting system at 910-893-7525 option 1 to schedule and use code 800 (after selecting notification permit if multiple permits exist) for Environmental Health inspection. Please note confirmation number given at end of recording for proof of request.
- Use Click2Gov or IVR to verify results. Once approved, proceed to Central Permitting for permits.

Environmental Health Existing Tank Inspections Code 800

- Follow above instructions for placing flags and card on property.
- Prepare for inspection by removing soil over outlet end of tank as diagram indicates, and lift lid straight up (if possible) and then put lid back in place. (Unless inspection is for a septic tank in a mobile home park)
- **DO NOT LEAVE LIDS OFF OF SEPTIC TANK**
- After uncovering outlet end call the voice permitting system at 910-893-7525 option 1 & select notification permit if multiple permits, then use code 800 for Environmental Health inspection. Please note confirmation number given at end of recording for proof of request.
- Use Click2Gov or IVR to hear results. Once approved, proceed to Central Permitting for remaining permits.

SEPTIC

If applying for authorization to construct please indicate desired system type(s): can be ranked in order of preference, must choose one.

- Accepted Innovative Conventional Any
 Alternative Other _____

The applicant shall notify the local health department upon submittal of this application if any of the following apply to the property in question. If the answer is "yes", applicant **MUST ATTACH SUPPORTING DOCUMENTATION**:

- YES NO Does the site contain any Jurisdictional Wetlands?
 YES NO Do you plan to have an irrigation system now or in the future?
 YES NO Does or will the building contain any drains? Please explain. _____
 YES NO Are there any existing wells, springs, waterlines or Wastewater Systems on this property?
 YES NO Is any wastewater going to be generated on the site other than domestic sewage?
 YES NO Is the site subject to approval by any other Public Agency?
 YES NO Are there any Easements or Right of Ways on this property?
 YES NO Does the site contain any existing water, cable, phone or underground electric lines?
 If yes please call No Cuts at 800-632-4949 to locate the lines. This is a free service.

I Have Read This Application And Certify That The Information Provided Herein Is True, Complete And Correct. Authorized County And State Officials Are Granted Right Of Entry To Conduct Necessary Inspections To Determine Compliance With Applicable Laws And Rules. I Understand That I Am Solely Responsible For The Proper Identification And Labeling Of All Property Lines And Corners And Making The Site Accessible So That A Complete Site Evaluation Can Be Performed.

Angie Thors
PROPERTY OWNERS OR OWNERS LEGAL REPRESENTATIVE SIGNATURE (REQUIRED)

2/24/10
DATE

HTE# 15-5-3764

Permit # 28645

Harnett County Department of Public Health Site Sketch

ISSUED TO: H2H ONSITE PROPERTY LOCATION: WINGED FOOT DR.
SUBDIVISION: WALNUT GROVE LOT # 18

Authorized State Agent: [Signature] (OLIVER TOLSON) Date: 2/4/16

