

Application # 14-50034756

HARNETT COUNTY CENTRAL PERMITTING
PO BOX 65 LILLINGTON NC 27546
(910) 893-7525 FAX: (910) 893-2793 www.harnett.org/permits

New
**APPLICATION FOR ~~EXISTING~~ SEPTIC SYSTEM INSPECTION
FOR ~~MORTGAGE COMPANIES~~, COMMERCIAL ~~CHANGE OF~~
~~CONTROLLED USE~~, ETC.**

NOTE: A DEED OR OFFER TO PURCHASE IS REQUIRED AT TIME OF APPLICATION.

Date: _____

~~Proposed Project~~ or Business Name: SEASE 1995 FAMILY LTD PARINEASKA
Applicant/~~Business~~: WILLIAM SEASE
Mailing Address: 10604 SOMA COURT
City: RALEIGH State: N.C. Zip: 27613
Telephone: 919 846-4899 Other #: () _____

Current Land Owner: SAME Phone: _____
Property Address: 3607 Hodges Chapel Rd
PIN: 1538-10-7948, 000 Parcel: 02 1537 0142
State Road #: _____ State Road Name: Hodges Chapel
Name of Subdivision: _____ Lot # _____ (If Applicable)

Daycare: # of employees _____ # of children _____ Hours: _____
Restaurant: # of employees _____ # of seats _____ Hours: _____

Directions: (please give concise, complete directions from Lillington, NC to the property)
27 EAST EAST COASTS TURN RIGHT ON
HODGES CHAPEL ROAD. LAST PROPERTY ON LEFT
BEFORE I 95

There is a \$100.00 charge for this service. This approval is subject to revocation if the intended use of the septic system changes or if false information is provided on this application.

Your signature below certifies that all above information is correct

Signature of Owner, Authorized Agent or Applicant: W. Sease, AGENT

FOR OFFICE USE ONLY
AUTHORIZATION FOR USE OF EXISTING SEPTIC SYSTEM

Signature of Environmental Health Specialist _____ Date _____

*New Septic System only. No New build Const, Not Making Foot Print Larger
\$750.00 New Septic System only permit: HCCP*

NAME: _____

APPLICATION #: 14-50034756

This application to be filled out when applying for a septic system inspection.

County Health Department Application for Improvement Permit and/or Authorization to Construct

IF THE INFORMATION IN THIS APPLICATION IS FALSIFIED, CHANGED, OR THE SITE IS ALTERED, THEN THE IMPROVEMENT PERMIT OR AUTHORIZATION TO CONSTRUCT SHALL BECOME INVALID. The permit is valid for either 60 months or without expiration depending upon documentation submitted. (Complete site plan = 60 months; Complete plat = without expiration)

910-893-7525 option 1

CONFIRMATION # 006709

Environmental Health New Septic System Code 800

- **All property irons must be made visible.** Place "pink property flags" on each corner iron of lot. All property lines must be clearly flagged approximately every 50 feet between corners.
- Place "orange house corner flags" at each corner of the proposed structure. Also flag driveways, garages, decks, out buildings, swimming pools, etc. Place flags per site plan developed at/for Central Permitting.
- Place orange Environmental Health card in location that is easily viewed from road to assist in locating property.
- If property is thickly wooded, Environmental Health requires that you clean out the undergrowth to allow the soil evaluation to be performed. Inspectors should be able to walk freely around site. **Do not grade property.**
- **All lots to be addressed within 10 business days after confirmation. \$25.00 return trip fee may be incurred for failure to uncover outlet lid, mark house corners and property lines, etc. once lot confirmed ready.**
- After preparing proposed site call the voice permitting system at 910-893-7525 option 1 to schedule and use code 800 (after selecting notification permit if multiple permits exist) for Environmental Health inspection. Please note confirmation number given at end of recording for proof of request.
- Use Click2Gov or IVR to verify results. Once approved, proceed to Central Permitting for permits.

Environmental Health Existing Tank Inspections Code 800

- Follow above instructions for placing flags and card on property.
- Prepare for inspection by removing soil over outlet end of tank as diagram indicates, and lift lid straight up (if possible) and then put lid back in place. (Unless inspection is for a septic tank in a mobile home park)
- **DO NOT LEAVE LIDS OFF OF SEPTIC TANK**
- After uncovering outlet end call the voice permitting system at 910-893-7525 option 1 & select notification permit if multiple permits, then use code 800 for Environmental Health inspection. Please note confirmation number given at end of recording for proof of request.
- Use Click2Gov or IVR to hear results. Once approved, proceed to Central Permitting for remaining permits.

SEPTIC
If applying for authorization to construct please indicate desired system type(s): can be ranked in order of preference, must choose one.

Accepted Innovative Conventional Any
 Alternative Other _____

The applicant shall notify the local health department upon submittal of this application if any of the following apply to the property in question. If the answer is "yes", applicant **MUST ATTACH SUPPORTING DOCUMENTATION**:

- YES NO Does the site contain any Jurisdictional Wetlands?
- YES NO Do you plan to have an irrigation system now or in the future?
- YES NO Does or will the building contain any drains? Please explain. _____
- YES NO Are there any existing wells, springs, waterlines or Wastewater Systems on this property? EXISTING SEPTIC
- YES NO Is any wastewater going to be generated on the site other than domestic sewage? INDUSTRIAL PROCESS WATER
- YES NO Is the site subject to approval by any other Public Agency? N.C. DEPT. OF HEALTH
- YES NO Are there any Easements or Right of Ways on this property?
- YES NO Does the site contain any existing water, cable, phone or underground electric lines?
If yes please call No Cuts at 800-632-4949 to locate the lines. This is a free service. A142863021

I have Read This Application And Certify That The Information Provided Herein Is True, Complete And Correct. Authorized County And Health Officials Are Granted Right Of Entry To Conduct Necessary Inspections To Determine Compliance With Applicable Laws And Rules.

I understand That I Am Solely Responsible For The Proper Identification And Labeling Of All Property Lines And Corners And Making The Site Accessible So That A Complete Site Evaluation Can Be Performed.

[Signature]
PROPERTY OWNERS OR OWNERS LEGAL REPRESENTATIVE SIGNATURE (REQUIRED)

10-13-14
DATE

Selected Parcels Feature

Parcel Identification	
PIN	1538-10-7948.000
[ParcelNumber]	021537 0142
[REID]	0001748
Owner Information	
[AccountNumber]	215954000
[Name1]	SEASE 1995 FAMILY LTD PTNSHIP
[Name2]	3/4 & WILLIAM PATRICK SEASE 1/4
[Address1]	
[Address2]	10604 SOMA COURT
[Address3]	
[City]	RALEIGH
[State]	NC
[ZipCode]	27613-0000
Assessment Data	
[ParcelBuildingValue]	100740
[ParcelObxfValue]	
[ParcelLandValue]	100750
[TotalAssessedValue]	201490
Property Information	
[StreetDirection]	
[UnitNumber]	
[HouseNumber]	003607
[StreetName]	HODGES CHAPEL
[StreetType]	RD
[StreetSuffix]	
Legal Description	
[LegalDescription]	7.5 ACS INTER 95 & NC SR 1709
[LegalLandUnits]	7.5
[LegalLandType]	AC
GIS Calc Acres	7.16164622
[PlatBook]	
[PlatPage]	
Structure Data	
[ActualYearBuilt]	1960
[TotalAcutalAreaHeated]	9320
Sales Information	
[DeedBook]	01086
[DeedPage]	0928
[DeedDate]	1995-01-31 19:00:00
[SaleYear]	1995
[SalePrice]	
Parcel Links	
Zoning Overlay	021537 0142
Soils Overlay	021537 0142
PRC	021537 0142

 **Zoning Overlay Results**
 HARNETT COUNTY GIS

Zoom in Zoom out Pan

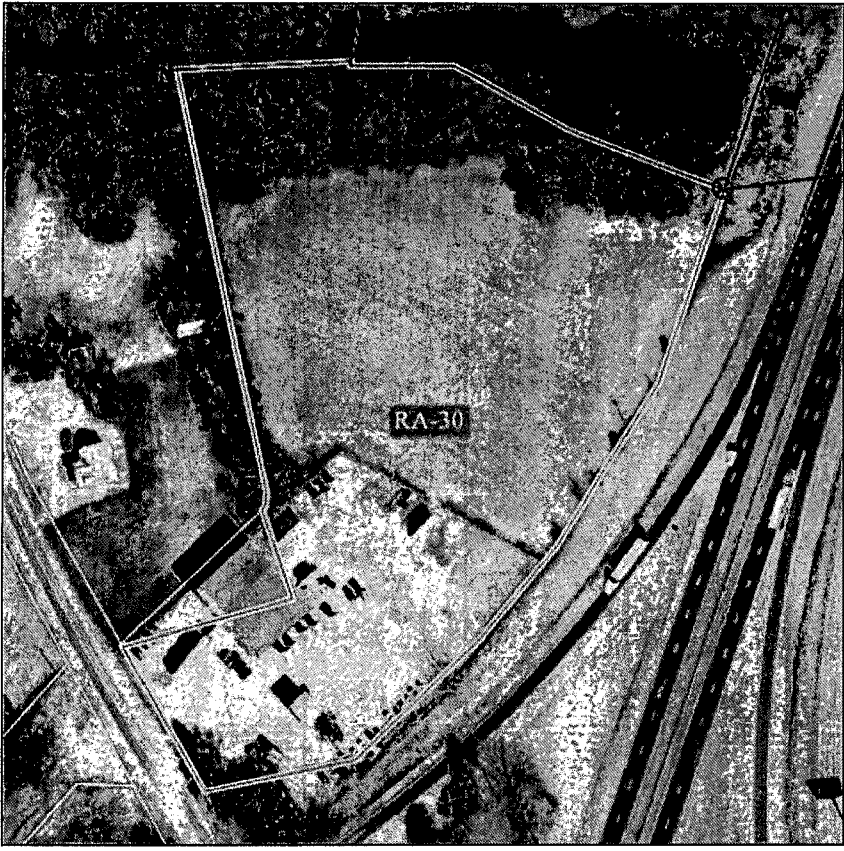

Map Scale = One Inch = 155 feet

Owner Information:

PID	021537 0142
NAME	SEASE 1995 FAMILY LTD PTNSHIP
ADDRESS	10604 SOMA COURT
CITYST	RALEIGH, NC 27613-0000
ACRES	7.161646

Zoning Overlay Results

ID	Zoning	Acres
189	RA-30	0.00
133	IND	0.00
140	IND	0.00
108	COMM	7.16

Download Results:

ZoningPolygon_021537_0142.zip

**HARNETT COUNTY, NORTH CAROLINA
GIS/LAND RECORDS**

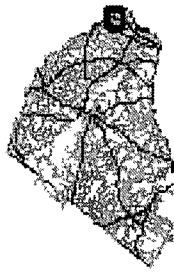
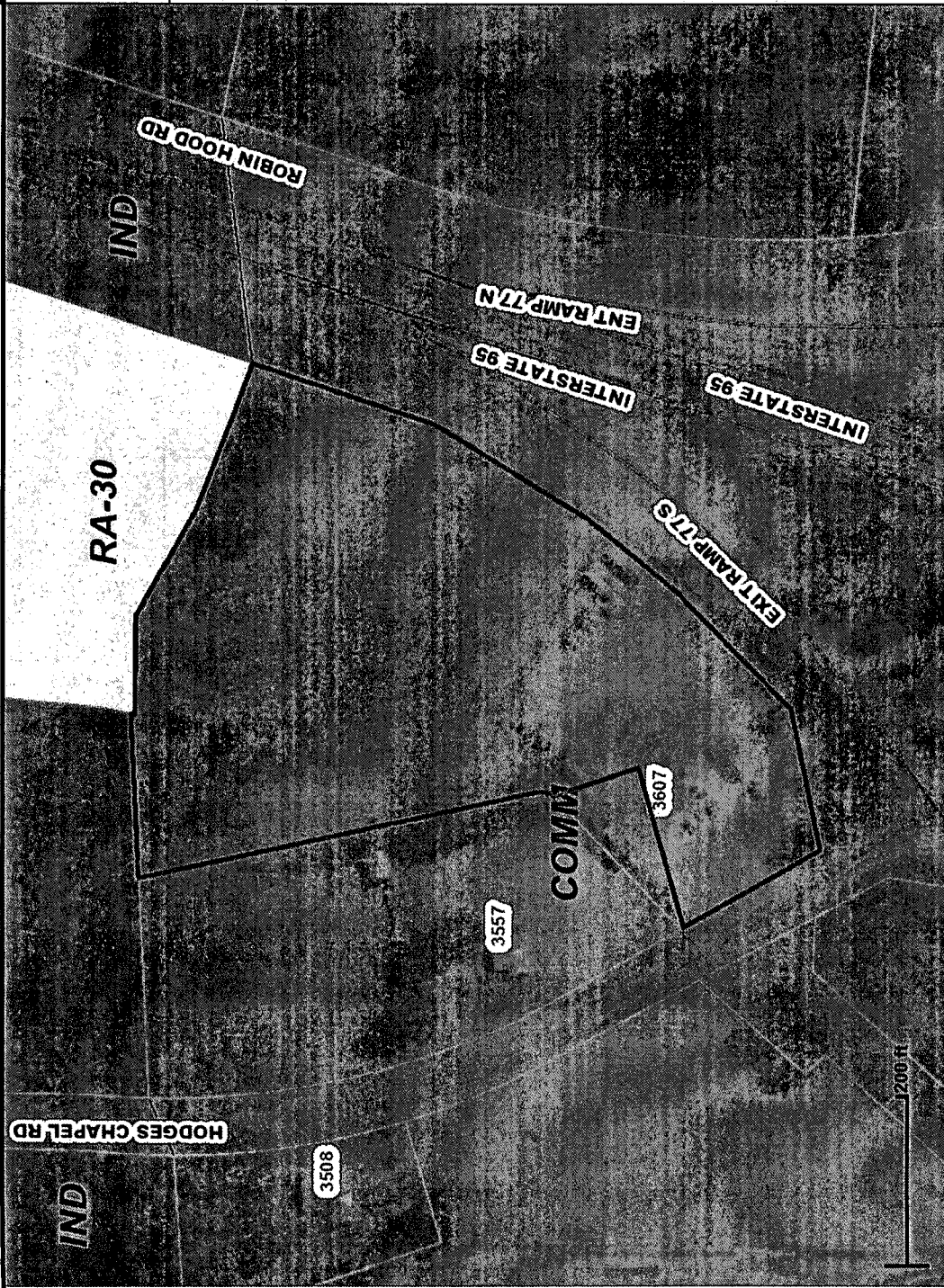

- AddressPoints
- Road_Centelinacs
- MajorRoads
- Rivers
- Parcels
- County_Boundary
- CityLimits
- Zoning
 - ANGIER
 - BENSON
 - COATS
 - DUNN
 - ERWIN
 - EU
 - LILLINGTON
 - RA-20M
 - RA-20R
 - RA-30
 - RA-40
 - OFFICE-INSTITUTIONAL
 - LIGHT INDUSTRIAL
 - INDUSTRIAL
 - COMMERCIAL
 - CONSERVATION
- Harnett_2013_sicd
- Red_Dam_1
- Green_Dam_2
- Blue_Dam_3



Any use of this map shall be at the sole risk of the user of this map. Although, all effort has been taken to insure accuracy in the data presented, Harnett County makes no warranty, expressed or implied, as to the accuracy of this information represented herein. Any user of this product shall hold harmless Harnett County, its elected officials, employees and agents from and against any claim, damage, loss, action, cause of action, or liability arising from the use of this GIS product.

Harnett County GIS
305 W Cornelius Harnett Blvd, Suite 100
Lillington, NC 27546
Phone: 910-893-7523 www.harnett.org