

14-50033169

Harnett County Department of Public Health

Customer is out of water!!

Well Construction Permit Application

If the information in the application for a Well Construction Permit is *falsified, changed, or the site is altered*, then the Well Construction Permit shall become invalid.

APPLICANT INFORMATION

STAN & BETTY TRUSTMAN (919) 538-8111
Applicant/Owner **Phone Number**
10865 NC 210 N, ANGLIER, NC 27501
Street Address, City, State, Zip Code

- The Applicant must submit a Site Plan.** The Site Plan is a map/drawing of the property and must show:
- 1. existing and/or proposed property lines and easements with dimensions;
 - 2. the location of the facility and appurtenance;
 - 3. the location for the proposed well;
 - 4. the location of existing or proposed sewer lines and/or sewage disposal systems within 100 feet of the proposed well;
 - 5. the location of any existing wells within 100 feet of the property; surface water bodies;
 - ✓ 6. above ground and/or underground storage tanks;
 - ✓ 7. and any other known sources of contamination within 100 feet of the proposed well site.

The Applicant shall notify the Harnett County Health Director through or by way of the Harnett County Division of Environmental Health if any of the following occur prior to well construction:

1. there is a relocation of the proposed facility;
2. there is a change in the intended use of the facility;
3. there is a need for installing the waste water system in an area other than indicated on the well permit; or
4. there are landscape changed that affect site drainage.

Contact information: Environmental Health Division - 910-893-7547

PROPERTY INFORMATION

	Proposed use of well				
<u>Single-Family</u>	Multifamily	Church	Restaurant	Business	Irrigation
Street Address	<u>10865 NC 210 N</u>		Subdivision/Lot #		
Parcel #	<u>04064-0155</u>		PIN # <u>0684-71-0162.000</u>		
	<u>ANGIER, NC 27501</u>				

Directions to the Site

We are at Dr Young's Pond Berry Farm. We are 2 miles East of Angier on Hwy 210. Berry Farm sign marks the driveway.

I have thoroughly read and completed this Application and certify that the information provided herein is true, complete and correct to the best of my knowledge and is give in good faith. Representatives of the Harnett County Health Department and state officials are granted right of entry to conduct necessary inspections to determine compliance with applicable rules.

I understand that I am solely responsible for the proper identification and labeling of all property lines, underground utility lines, and making the site accessible so that a will can be properly constructed according to the permit.

Stanley Trustman 3/18/14
Property Owner's or Owner's Legal Representative Signature Required **Date**
STANLEY TRUSTMAN

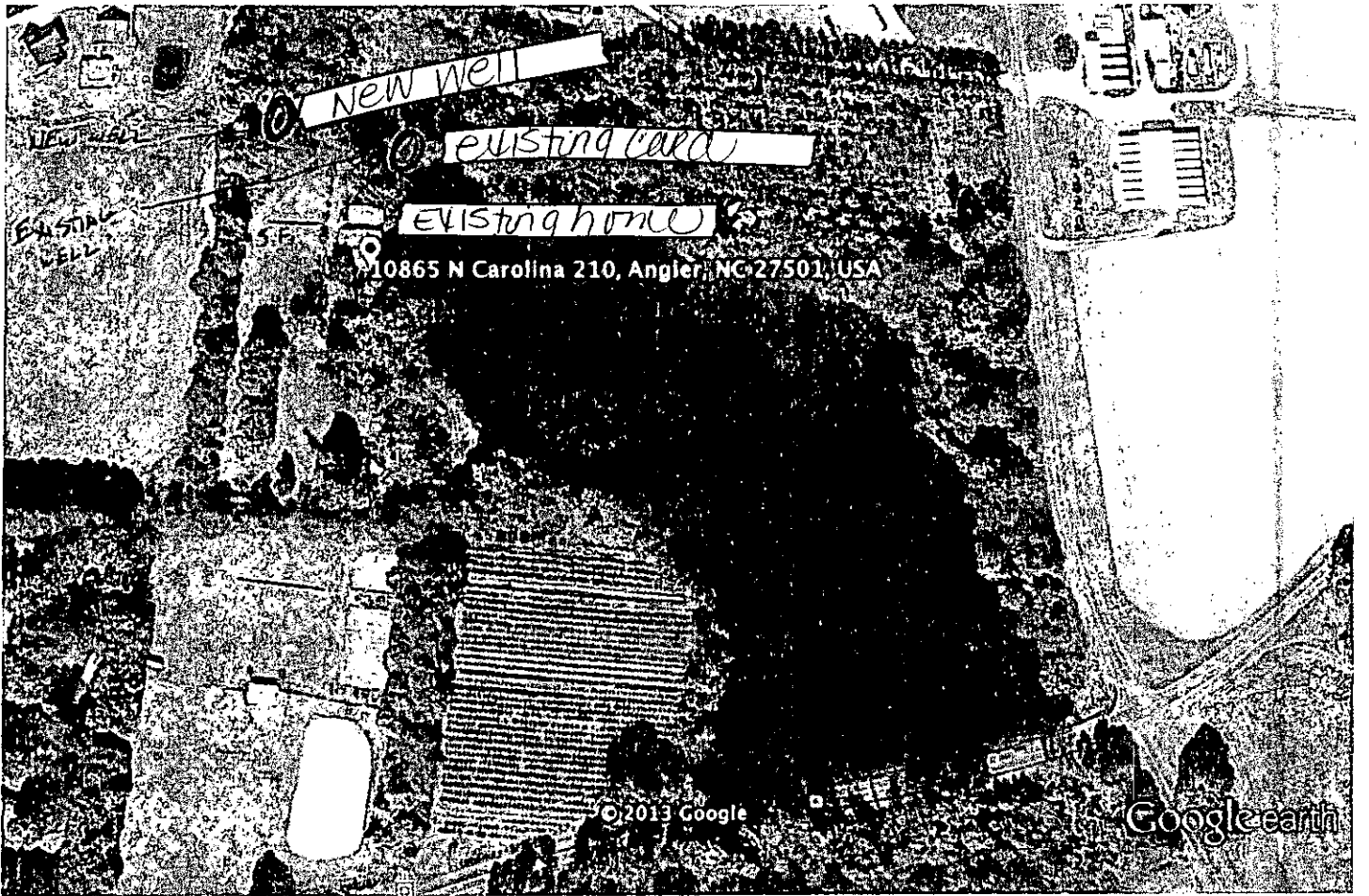

Go .gle earth

feet
meters



BLACK River Township
Property

$\frac{1}{2}'' = 300'$
 $1'' = 200'$

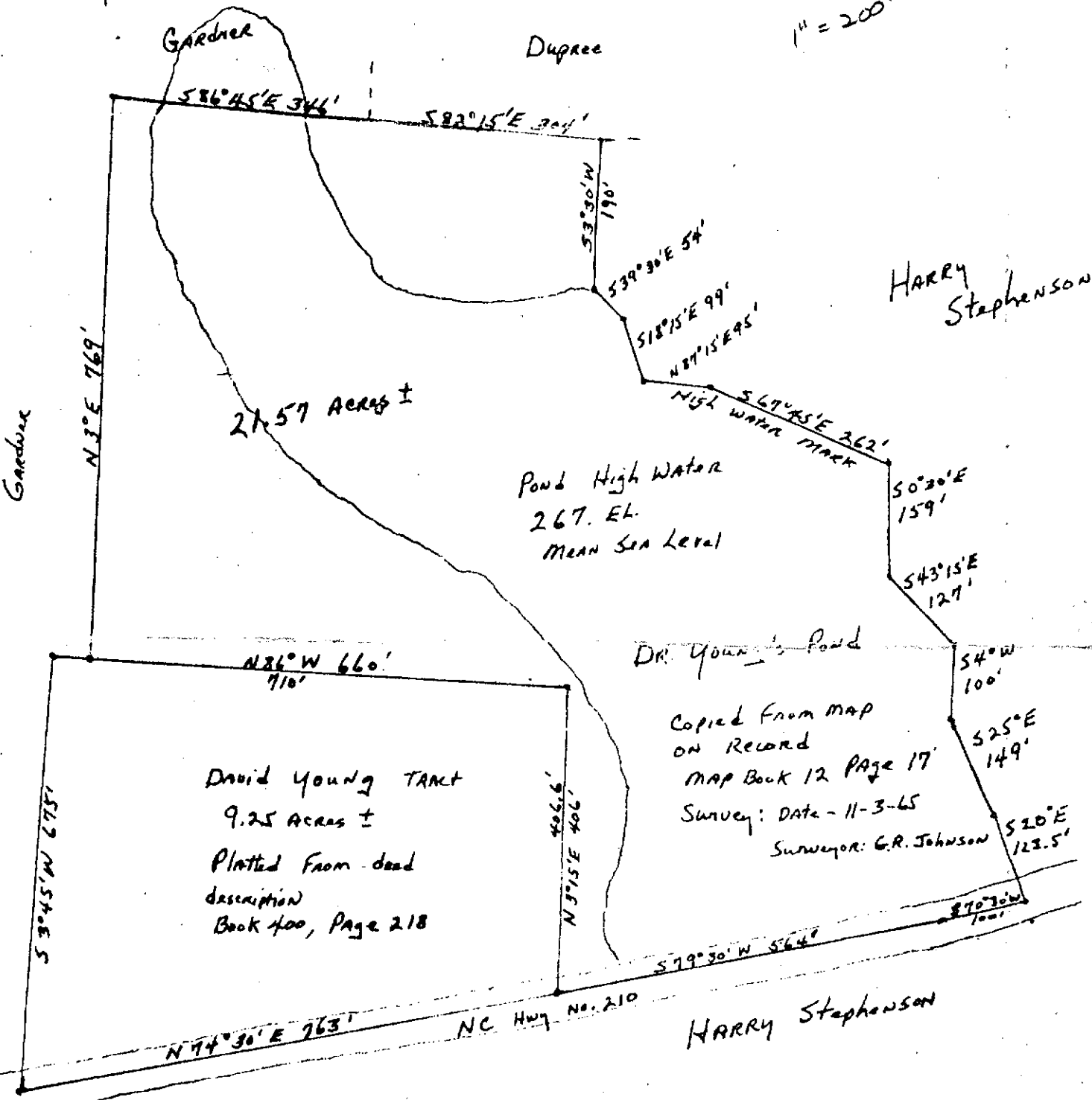



Google earth

feet
meters



Customer's Copy