

11500 27588

Harnett County Department of Public Health

Well Construction Permit Application

If the information in the application for a Well Construction Permit is *falsified, changed, or the site is altered*, then the Well Construction Permit shall become invalid

APPLICANT INFORMATION

Debra Compton (910) 964-6038
Applicant/Owner Phone Number
425 Mercadies Lane Cameron NC 28326
Street Address, City, State, Zip Code

The Applicant **must submit a Site Plan** The Site Plan is a map/drawing of the property and must show

- 1 existing and/or proposed property lines and easements with dimensions
- 2 the location of the facility and appurtenance
- 3 the location for the proposed well
- 4 the location of existing or proposed sewer lines and/or sewage disposal systems within 100 feet of the proposed well
- 5 the location of any existing wells within 100 feet of the property surface water bodies
- 6 above ground and/or underground storage tanks
- 7 and any other known sources of contamination within 100 feet of the proposed well site

The Applicant shall notify the Harnett County Health Director through or by way of the Harnett County Division of Environmental Health if any of the following occur prior to well construction

- 1 there is a relocation of the proposed facility
- 2 there is a change in the intended use of the facility
- 3 there is a need for installing the waste water system in an area other than indicated on the well permit or
- 4 there are landscape changes that affect site drainage

Contact information Environmental Health Division - 910-893-7547

PROPERTY INFORMATION

Proposed use of well

Single-Family Multifamily Church Restaurant Business Irrigation

Street Address 425 Mercadies Lane Subdivision/Lot # Weswood IV Lot #36
Parcel # 0995660 0109 PIN # 9546-51-9269-000

Directions to the Site

Travel Hwy 24/27 towards town of Cameron. After PASSING WATER TOWER ON 24 GO APPROX 2 miles AND make left ON ~~LINE ROAD~~ ROAD. Go 0.2 miles make left ON Mercadies driveway is 1/2 mile on left.

I have thoroughly read and completed this Application and certify that the information provided herein is true complete and correct to the best of my knowledge and is given in good faith. Representatives of the Harnett County Health Department and site officials are granted right of entry to conduct necessary inspections to determine compliance with applicable rules.

I understand that I am solely responsible for the proper identification and labeling of all property lines underground utility lines and making the site accessible so that a well can be properly constructed according to the permit.

Debra Compton

9/22/2011

Property Owner's or Owner's Legal Representative Signature Required

Date

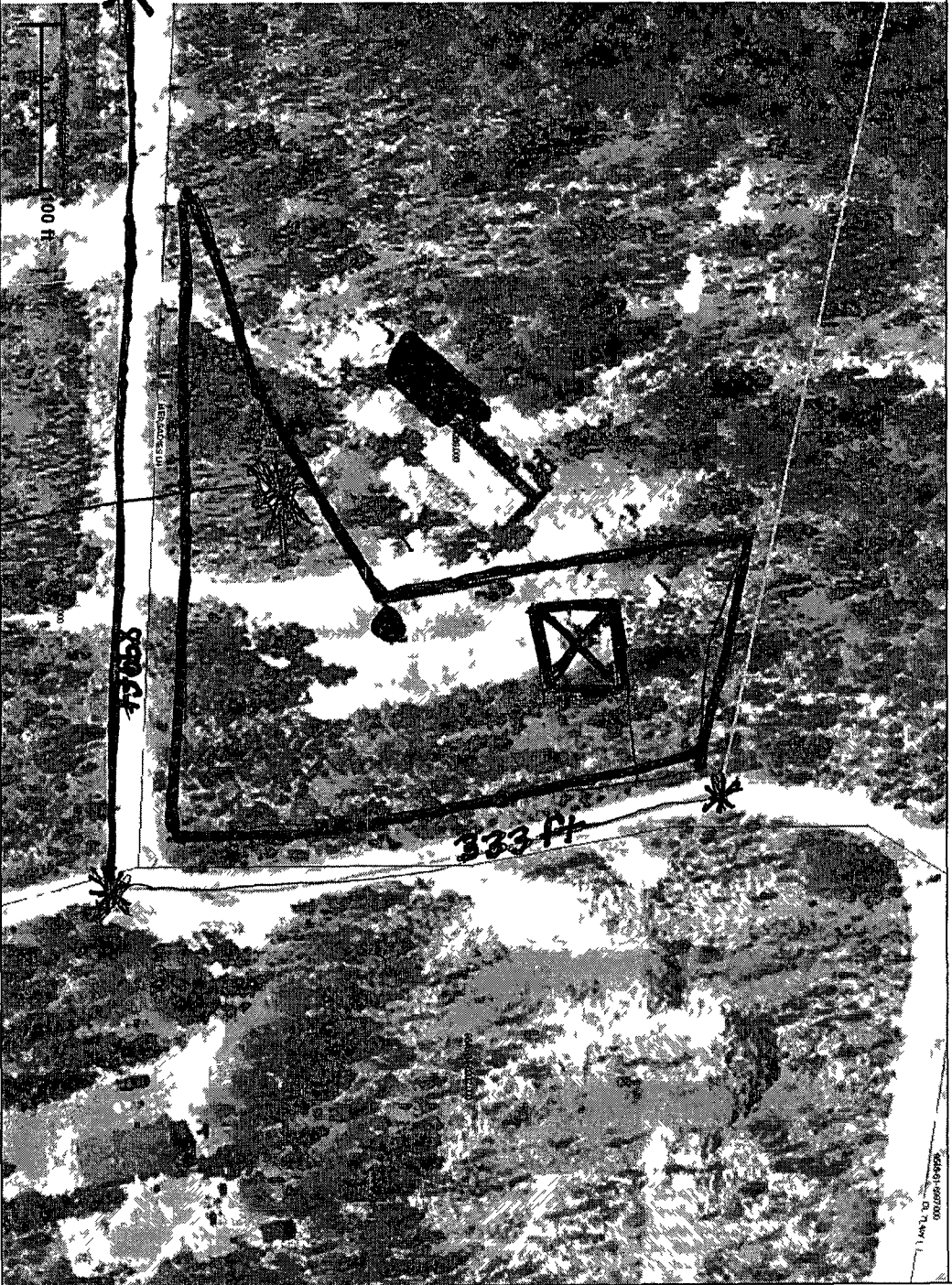

Harnett County GIS
 305 W Cornelius Harnett Blvd Suite 100
 Lillington, NC 27546
 Phone 910 893 7523 WWW.HARNETT.ORG

Any use of this map shall be at the sole risk of the user of this map. Although all effort has been taken to insure accuracy in the data presented, Harnett County makes no warranty, expressed or implied, as to the accuracy of this information represented herein. Any user of this product shall hold harmless Harnett County, its elected officials, employees and agents from and against any claim, damage, loss or action caused by or arising from the use of this GIS product.

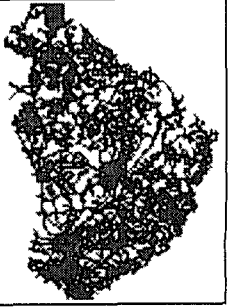

- hydrants
- ~ ctnv
- ~ roads
- Centerline
- wppes2
- 1
- 2
- 3
- 4
- 4
- 6
- 8
- 10
- 12
- 14
- 16
- 20
- 20
- 24
- Parcels
- Boundaries
- Harnett Countywide Ort
- ho2008v2 sid



New Well

Existing well

Septic

4 Drain field

shaded includes perimeter (penmeter) 25ft

Proposed well Area

25ft from Buildings

100ft Septic

10ft Poplines

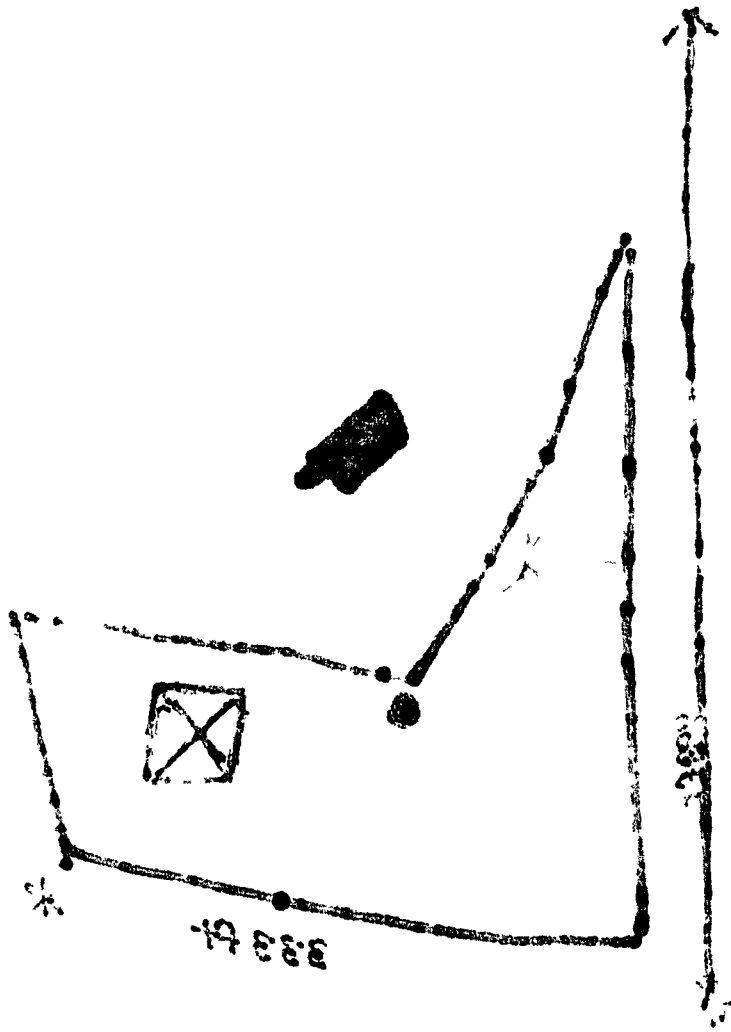

1000
1000

(165)

500
1000

1000