

COMMENTS: _____

LANDSCAPE POSITIONS	GROUP	TEXTURES	1955 LTAR	CONSISTENCE MOIST	WET
R-RIDGE	I	S-SAND	1.2 - 0.8	VFR-VERY FRIABLE FR-FRIABLE	NS-NON-STICKY SS-SLIGHTLY STICKY
S-SHOULDER SLOPE		LS-LOAMY SAND			
L-LINEAR SLOPE	II	SL-SANDY LOAM	0.8 - 0.6	FI-FIRM VFI-VERY FIRM	S-STICKY VS-VERY STICKY
FS-FOOT SLOPE		L-LOAM			
N-NOSE SLOPE	III	SI-SILT	0.6 - 0.3	EFI-EXTREMELY FIRM	NP-NON-PLASTIC SP-SLIGHTLY STICKY P-PLASTIC VP-VERY PLASTIC
H-HEAD SLOPE		SIL-SILT LOAM			
CC-CONCLAVE SLOPE		CL-CLAY LOAM			
CV-CONVEX SLOPE		SCL-SANDY CLAY LOAM			
T-TERRACE	IV	SIC-SILTY CLAY	0.4 - 0.1		
FP-FLOOD PLAN		C-CLAY SC-SANDY CLAY			

- STRUCTURE**
 SQ-SINGLE GRAIN
 M-MASSIVE
 CR-CRUMB
 GR-GRANULAR
 SBK-SUBANGULAR BLOCKY
 ABK-ANGULAR BLOCKY
 PL-PLATY
 PR-PRISMATIC

- MINERALOGY**
 SLIGHTLY EXPANSIVE
 EXPANSIVE

Show profile locations and other site features (dimensions, references or benchmark, and North)

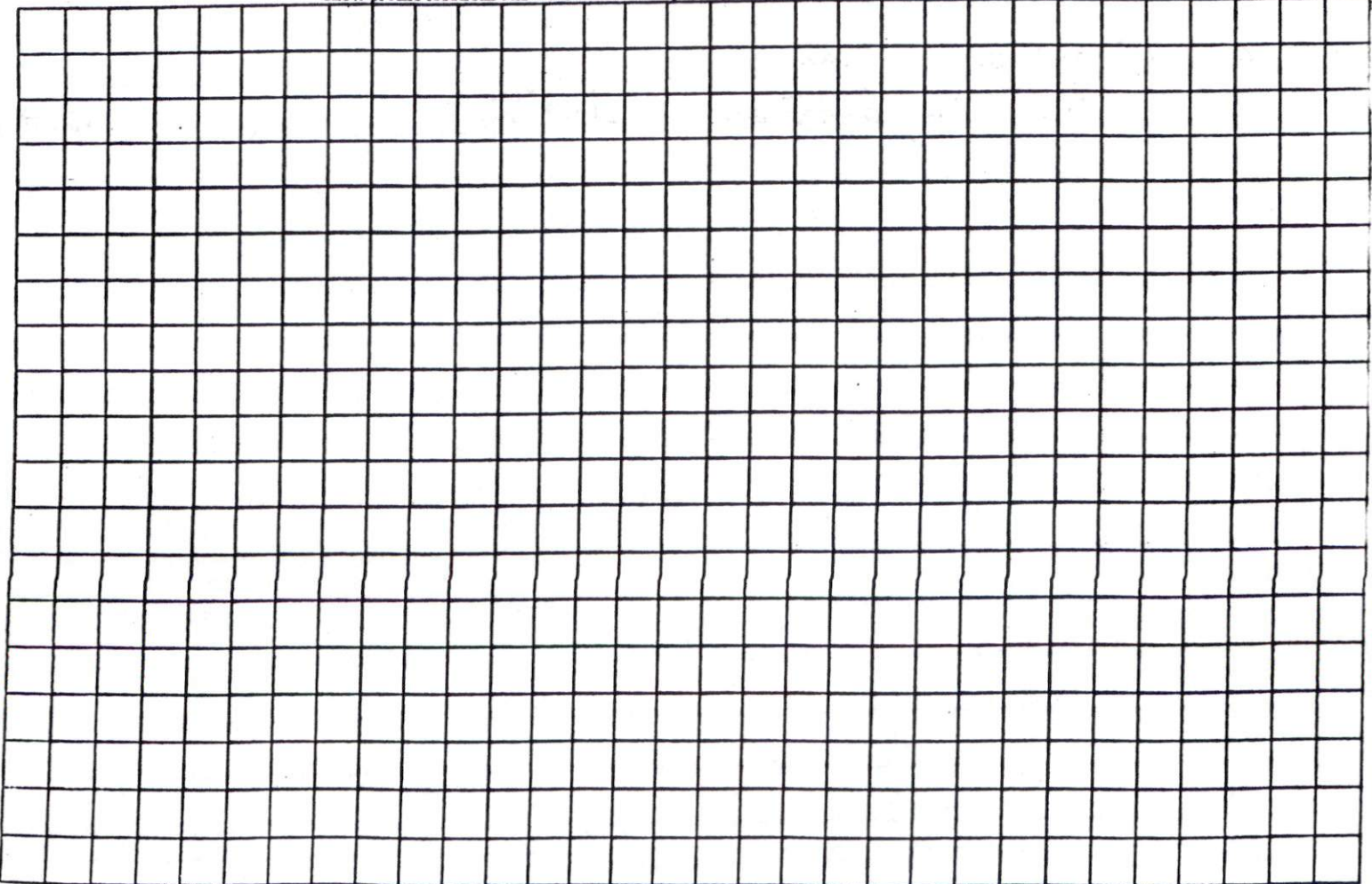

I have drawn under my supervision from a plat made under my supervision (detailed description recorded in Book entered my possession, etc.) to show that the boundaries not returned from my possession as broken lines plotted from information found in book as broken lines plotted from plat was prepared in accordance with the laws of this State and that the original signature, registration number, and seal of the Surveyor Wm E. [Signature], A.D., 1887.

SURVEYOR Wm E. [Signature]

REGISTRATION NUMBER 21192

NORTH CAROLINA, County of Wake, State of N.C.
 I, a Notary Public in and for the County of Wake, do hereby certify that Wm E. [Signature] is a Notary Public in and for the County of Wake, State of N.C., and that he is duly qualified to perform the duties of his office. My commission expires on the 12 day of March, 1992.

Wm E. [Signature]
 Notary Public

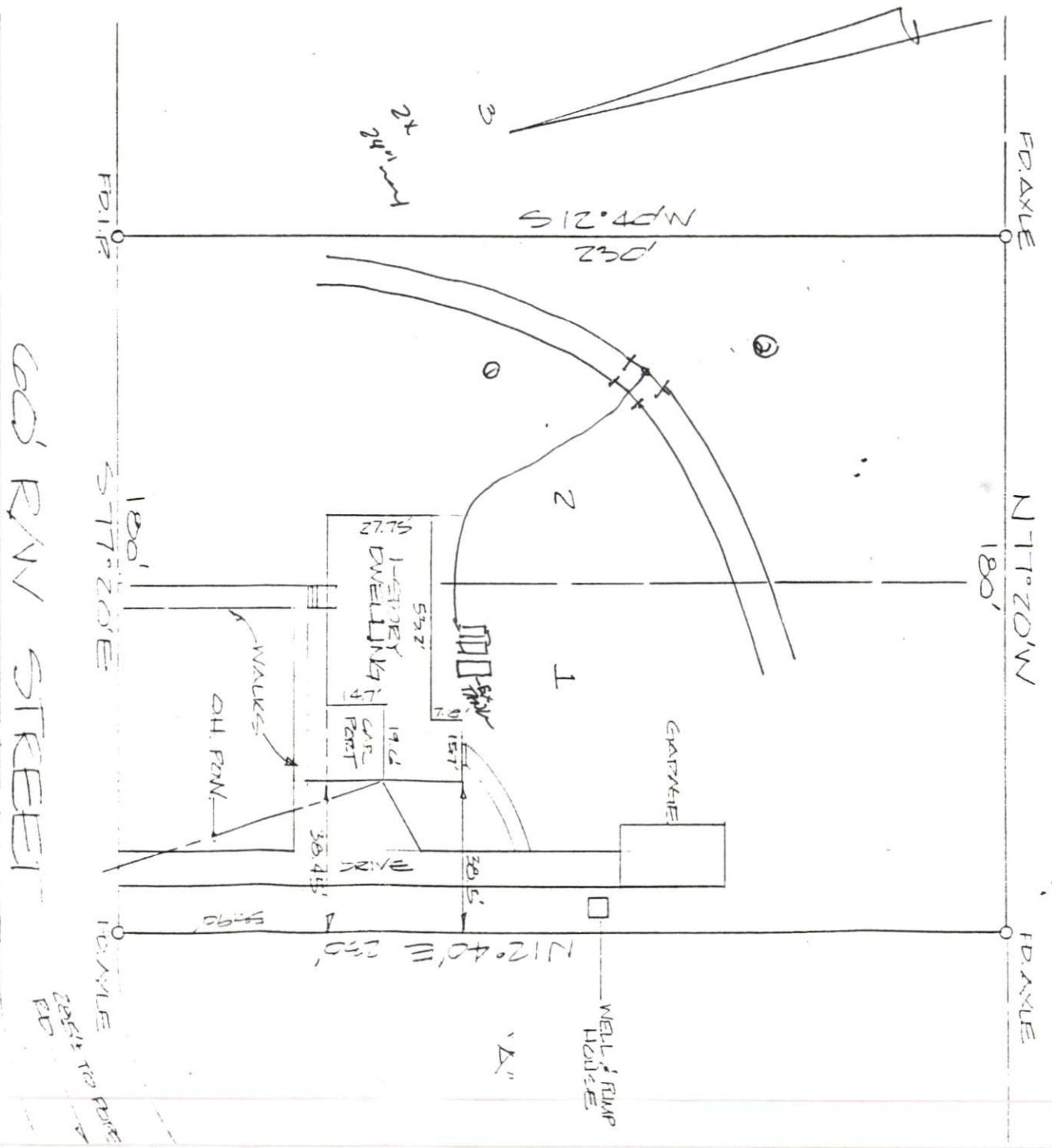

BEING LOTS 1 & 2 OF THE LAURA FORE LANDS & A PART OF LOT 10.6 ALLOTTED TO Wm FORE ON MAP BK 3, PG. 98, HARNETT CO. REGISTRY.

PROPERTY OF
SARILEY ANN MEKOR & PEGGY ANN MEKOR

CITY or TWSP

COUNTY