

Wants to be called when you make visit

HARNETT COUNTY HEALTH DEPARTMENT
ENVIRONMENTAL HEALTH SECTION
307 CORNELIUS HARNETT BLVD.
LILLINGTON, NC 27546
910-893-7547 PHONE
910-893-9371 FAX

APPLICATION FOR REPAIR

Shirley A. McKey 910-892-1663
NAME PHONE # (HOME) PHONE # (WORK/CELL)
115 Pope Rd. Dunn N.C. 28334
ADDRESS MAILING ADDRESS IF DIFFERS

IF RENTING, LEASING, ETC., LIST PROPERTY OWNER NAME
Enoch Godwin 1.2 Pope Rd.
SUBDIVISION NAME LOT # STATE RD NAME & # SIZE OF LOT OR TRACT

Type of dwelling Modular Mobile Home Stick built Other

Number of bedrooms 3 Basement Other

Garage Yes No Dishwasher Yes No Garbage Disposal Yes No

Water Supply: Private Well Community System County

Directions from Lillington to your site: 421 to Clinton Ave turn
Left on to Pope Rd go across Budge past
Motel and service station on left
first Road on left off Road Brick House

In order for Environmental Health to help you with your repair you will need to comply by completing the following:

1. A "surveyed and recorded map" and "deed to your property" (not your house) **must** be attached to this application along with a site plan showing (a) location of dwelling (b) location of driveway (c) location of any wells and other existing structures.
2. The outlet end of the tank and distribution box will need to be uncovered and property lines marked. After the tank is uncovered, property lines are marked and orange sign has been placed, you will need to call us at 910-893-7547 to let Environmental Health know that your site is ready for evaluation.
3. The system must be repaired within 30 days or the time set within receipt of a violation letter.

By signing below, I certify that all of the above information is correct to the best of my knowledge. False information will result in the denial of the permit. The permit is subject to revocation if the site plan, intended use, or ownership change.

Shirley A. McKey 5-5-2010 5/17/10 N
Signature Date

HOMEOWNER INTERVIEW FORM.

It is important that you answer the following questions for our inspectors. Please do not leave any blanks if possible and answer all questions to the best of your ability. Thank you.

Have you received a letter for a failing septic system from our office? [] YES [] NO

Also, within the last 5 years have you completed an application for repair for this site? [] YES [] NO

Installer of system _____
Septic Tank Pumper _____
Designer of System _____

1. Number of people who live in house? 3 # adults _____ # children _____ # total _____
2. What is your average estimated daily water usage? 5 gallons/month or day _____ county water
If HCPU please give the name that the water bill is listed in? _____
3. If you have a garbage disposal, how often is used? [] daily [] weekly [] monthly
4. When was the septic tank last pumped? 2010 How often do you have it pumped? 3 times
5. If you have a dishwasher, how often do you use it? [] daily [] every other day [] weekly
6. If you have a washing machine, how often do you use it? [] daily [] every other day [] weekly [] monthly
7. Do you have a water softener or treatment system? [] YES [] NO Where does it drain? _____
8. Do you use an "in tank" toilet bowl sanitizer? [] YES [] NO
9. Are you or any member in your family using long term prescription drug(s), antibiotics or chemotherapy?
[] YES [] NO If yes, please list _____
10. Do you put household cleaning chemicals down the drain? [] YES [] NO If so, what kind? _____
11. Have you put any chemicals (paints, thinners, etc.) down the drain? [] YES [] NO
If yes, what kind? _____
12. Have you installed any water fixtures since your system has been installed? [] YES [] NO If yes, please list
any additions including any spas, whirlpools, sinks, lavatories, bath/showers, toilets. faucets
13. Do you have an underground lawn watering system? [] YES [] NO
14. Has any work been done to your structure since your initial move, such a roof, gutter drains, basement
foundation drains, landscaping, etc? [] YES [] NO If yes, please list roof, vinyl siding
15. Are there any underground utilities on your lot? [] YES [] NO
Please check all that apply [] Power [] Phone [] Cable [] Gas [] Water
16. Describe what is happening when you have problems with your septic system and when was it first
noticed. Tank filling up as water is pumped out, January 2010
17. Do you notice the problem as being patterned or linked to a specific event (i.e., wash clothes, heavy rains,
household guests)? [] YES [] NO If yes, please list washing clothes, heavy rains

02109

FILED
BOOK 879 PAGE 408-409
MAR 16 10 17 AM '89

GAYLE P. HOLDER
REGISTER OF DEEDS
HARNETT COUNTY, NC

SP

0 6 4 8 2

STATE OF NORTH CAROLINA

Excise Tax

63.00

3-16-89

RR 10737

Excise Tax 63

Recording Time, Book and Page

Tax Lot No. Parcel Identifier No. 02 1515 0106

Verified by County on the day of, 19

by

Mail after recording to Dwight W. Snow, BRYAN, JONES, JOHNSON & SNOW

P.O. Box 397, Dunn, N.C. 28334

This instrument was prepared by Dwight W. Snow

Brief description for the Index Lots 1 & 2 Laura Pope S/D & Part of Lot 5 allotted to May Pope

NORTH CAROLINA GENERAL WARRANTY DEED

THIS DEED made this 16th day of March, 1989, by and between

GRANTOR

GRANTEE

MARY MAGDALENE DANIEL

SHIRLEY A. McKOY & PEGGY A. McKOY,
AS TENANTS IN COMMON
Route 1, Box 992
Dunn, N.C. 28334

Enter in appropriate block for each party: name, address, and, if appropriate, character of entity, e.g. corporation or partnership.

The designation Grantor and Grantee as used herein shall include said parties, their heirs, successors, and assigns, and shall include singular, plural, masculine, feminine or neuter as required by context.

WITNESSETH, that the Grantor, for a valuable consideration paid by the Grantee, the receipt of which is hereby acknowledged, has and by these presents does grant, bargain, sell and convey unto the Grantee in fee simple, all that certain lot or parcel of land situated in the City of, Township, Harnett County, North Carolina and more particularly described as follows:

BEGINNING at a stake in the original division line, said stake being located South 77 degrees 20 minutes East 181.6 feet from the eastern right-of-way line of the Pope Road leading to Dunn, N.C., and runs a new sub-division line North 12 degrees 40 minutes East 230 feet to a stake at the southern edge of a new 60 ft. street; thence along the margin of said street South 77 degrees 20 minutes East 180 feet to a stake; thence South 12 degrees 40 minutes West 230 feet to a stake in the old line; thence as that line North 77 degrees 20 minutes West 180 feet to the beginning, and is designated as Lots Nos. 1 and 2 on a map of a subdivision of part of the Laura Pope Lands, and is a part of Lot No. 5 allotted to May Pope in said division. (See Map Book No. 3, Page 98, Harnett County Registry)

I, RONNIE E. JORDAN, certify that this plat was drawn under my supervision from (an actual survey made under my supervision) (read description recorded in Book _____, page _____, etc.) (other); that the boundaries not surveyed are shown as broken lines plotted from information found in Book _____, page _____, that this plat was prepared in accordance with G.S. 47-30 as amended. Witness my original signature, registration number, and seal this 14 day of MARCH, A.D., 1987.

Ronnie E. Jordan
SURVEYOR
1-7556
REGISTRATION NUMBER

NORTH CAROLINA, HARNETT COUNTY,
I, a Notary Public of the _____ State of North Carolina, do hereby certify that RONNIE E. JORDAN is a Registered Land Surveyor, personally appeared before me this day and acknowledged the execution of the foregoing instrument. Witness my hand and official stamp or seal, this 14 day of MARCH, 1987.
Robert R. Wainwright
NOTARY PUBLIC
MARCH 22, 1992
My Commission Expires

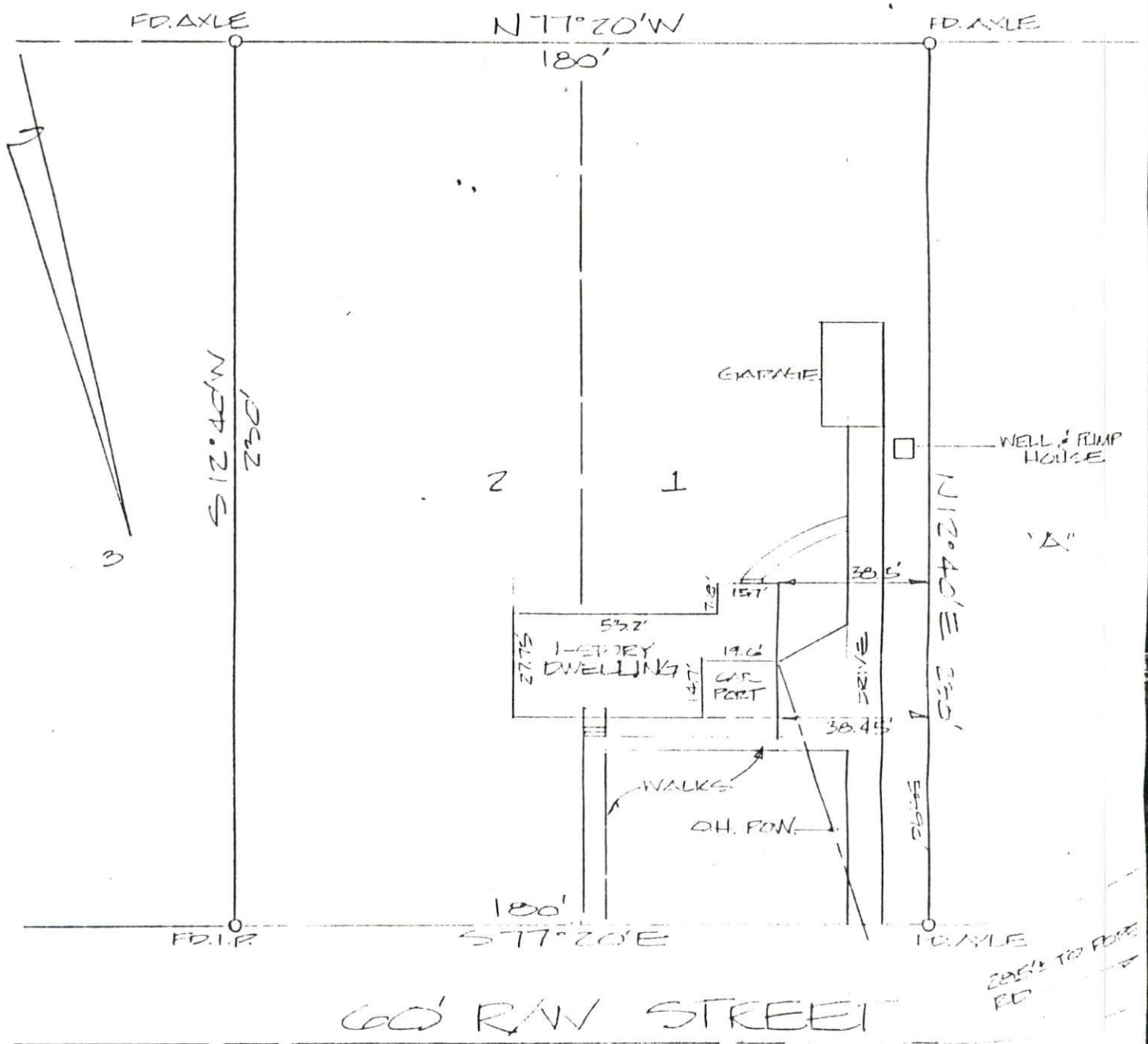

BEING LOTS 1 & 2 OF THE LAURA POPE LANDS & A PART OF LOT NO. 6 ALLOTTED TO MAY POPE ON MAP BK. 3, PG. 98, HARNETT CO. REGISTRY.

PROPERTY OF
SHIRLEY ANN MCKOY & PEGGY ANN MCKOY

CITY or TWSP: NEEDWOOD
COUNTY: HARNETT