

8-1-11

1150027257

Harnett County Department of Public Health

Well Construction Permit Application

If the information in the application for a Well Construction Permit is *falsified, changed, or the site is altered*, then the Well Construction Permit shall become invalid.

APPLICANT INFORMATION

Ernesto & Kathryn Florez (919) 498-6085
Applicant/Owner Phone Number
235 Gainsborough Lane Cameron, NC 28326
Street Address, City, State, Zip Code

The Applicant **must submit a Site Plan**. The Site Plan is a map/drawing of the property and must show:

1. existing and/or proposed property lines and easements with dimensions;
2. the location of the facility and appurtenance;
3. the location for the proposed well;
4. the location of existing or proposed sewer lines and/or sewage disposal systems within 100 feet of the proposed well;
5. the location of any existing wells within 100 feet of the property; surface water bodies;
6. above ground and/or underground storage tanks;
7. and any other known sources of contamination within 100 feet of the proposed well site.

The Applicant shall notify the Harnett County Health Director through or by way of the Harnett County Division of Environmental Health if any of the following occur prior to well construction:

1. there is a relocation of the proposed facility;
2. there is a change in the intended use of the facility;
3. there is a need for installing the waste water system in an area other than indicated on the well permit; or
4. there are landscape changed that affect site drainage.

Contact information: Environmental Health Division - 910-893-7547

Please call customer before going out.

PROPERTY INFORMATION

Proposed use of well

Single-Family Multifamily Church Restaurant Business Irrigation

Street Address 235 Gainsborough Ln. Subdivision/Lot # _____
Parcel # 099554 0052 PIN # 9564-05-9672.000

Directions to the Site

Take HWY 27 West to HWY 24-27 (turn right). Travel west to Hillman Grove Road (on the left). Turn left onto Hillman Grove Road approx. 2 miles on the right - turn right onto Gainsborough Lane (dirt road). 1st place on the left approx. (0.3 miles).

I have thoroughly read and completed this Application and certify that the information provided herein is true, complete and correct to the best of my knowledge and is given in good faith. Representatives of the Harnett County Health Department and state officials are granted right of entry to conduct necessary inspections to determine compliance with applicable rules.

I understand that I am solely responsible for the proper identification and labeling of all property lines, underground utility lines, and making the site accessible so that a well can be properly constructed according to the permit.

Kathryn J. Florez
Property Owner's or Owner's Legal Representative Signature Required

08-01-11
Date

Florez
235 Gainsborough Ln.
Cameron NC 28326

House & property
sits on a hill.

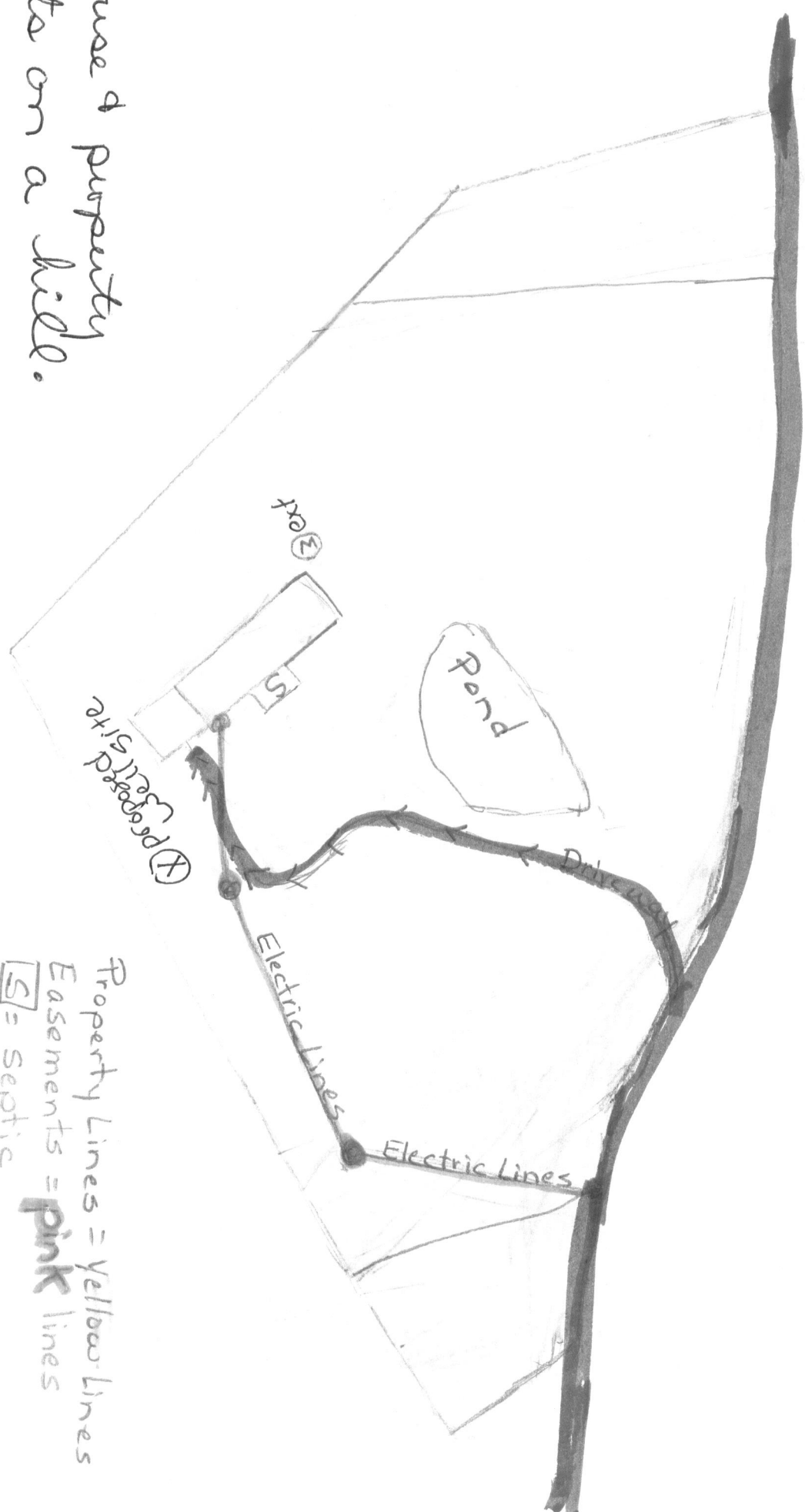

Property Lines = Yellow Lines
Easements = pink lines
S = Septic
W = old well
Electric Lines = green lines

Florez
 235 Gainsborough Ln.
 Cameron NC 28326

Beginning at a Stone
 of General's Corner with
 Pointers

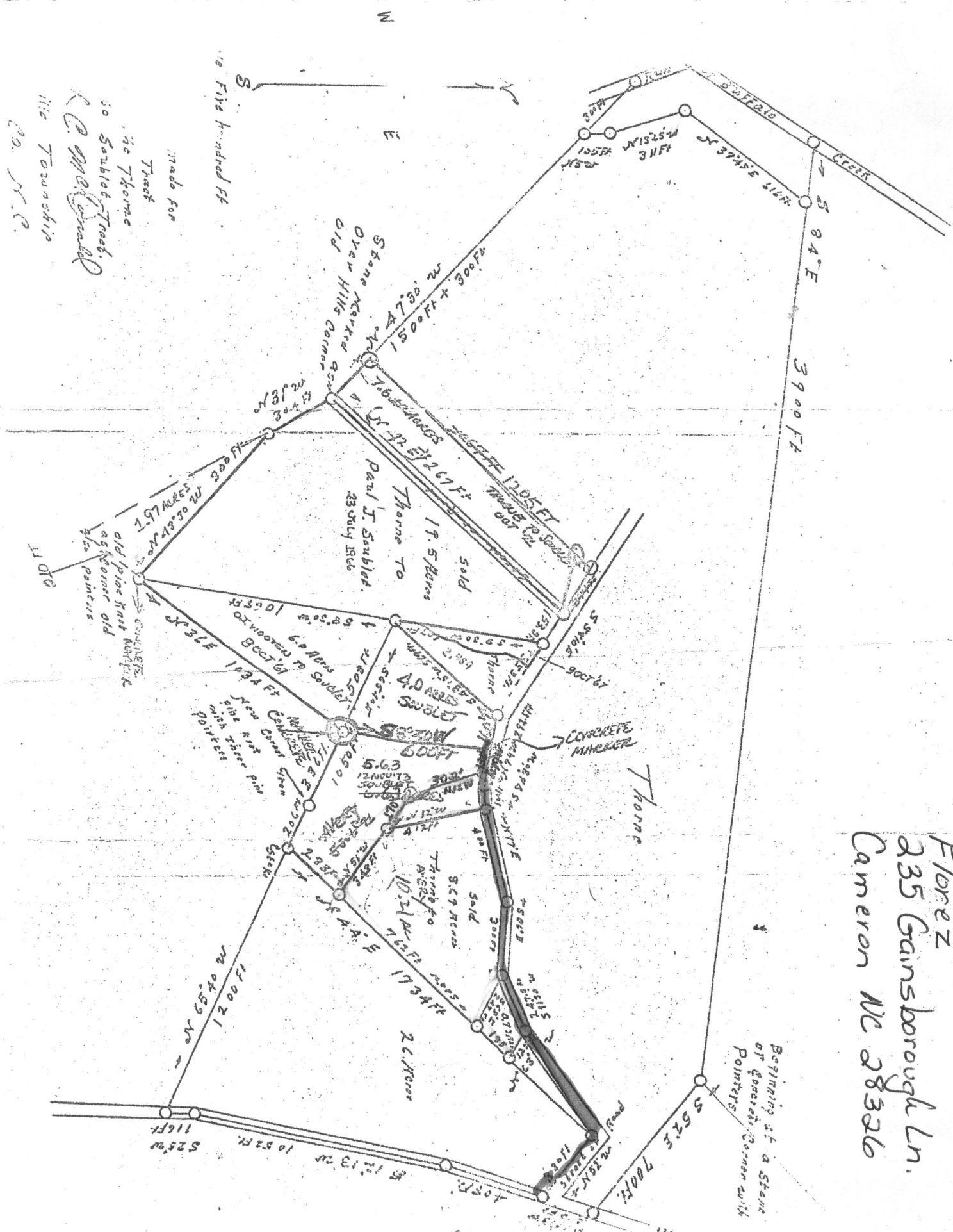

made for
 Track
 70 Thorne
 30 Soubles Track.
 R. C. McCreath
 1116 Township
 Co. N. C.

Five hundred Ft

Stone Marked
 Over Hills Corner
 Paul J. Soubles
 23 July 1966

19.5 Hens
 Sold

4.0 HENS
 Soubles

8.9 Hens
 Sold

2.6 Hens

Thorne

old pine knot marker
 as corner old
 1/2 in pointers

105 FT
 125 FT
 311 FT

3900 FT
 584° E

116 FT
 525° W
 10.82 FT
 11° 13' 20"

557° E
 700 FT

N
 E
 S