

1150026842

Harnett County Department of Public Health

Well Construction Permit Application

If the information in the application for a Well Construction Permit is *falsified, changed, or the site is altered*, then the Well Construction Permit shall become invalid

APPLICANT INFORMATION

Mitzi D Allison (910) 436-0482
Applicant/Owner Phone Number
513 MAXINE ST Fayetteville, NC 28303
Street Address, City, State, Zip Code

The Applicant must submit a Site Plan The Site Plan is a map/drawing of the property and must show
1 existing and/or proposed property lines and easements with dimensions
2 the location of the facility and appurtenance
3 the location for the proposed well
4 the location of existing or proposed sewer lines and/or sewage disposal systems within 100 feet of the proposed well
5 the location of any existing wells within 100 feet of the property surface water bodies
6 above ground and/or underground storage tanks
7 and any other known sources of contamination within 100 feet of the proposed well site

The Applicant shall notify the Harnett County Health Director through or by way of the Harnett County Division of Environmental Health if any of the following occur prior to well construction
1 there is a relocation of the proposed facility
2 there is a change in the intended use of the facility
3 there is a need for installing the waste water system in an area other than indicated on the well permit or
4 there are landscape changed that affect site drainage

Contact information Environmental Health Division - 910-893-7547

PROPERTY INFORMATION

Proposed use of well
Single-Family Multifamily Church Restaurant Business Irrigation

Street Address Sunny Pec Drive Subdivision/Lot # Country Acres MHP
Parcel # 01 0505 0009 PIN # 0505-63-2230.000

Directions to the Site
210^s to Ray Rd - Right on Ray Rd 1/2 mi Turn
left onto Shennepole - go to end of Rd.

I have thoroughly read and completed this Application and certify that the information provided herein is true complete and correct to the best of my knowledge and is give in good faith Representatives of the Harnett County Health Department and state officials are granted right of entry to conduct necessary inspections to determine compliance with applicable rules.

I understand that I am solely responsible for the proper identification and labeling of all property lines underground utility lines and making the site accessible so that a well can be properly constructed according to the permit

Mitzi D Allison 6/7/11
Property Owner's or Owner's Legal Representative Signature Required Date

Conf # 116970



Zoning Overlay Results



Map Scale = One Inch = 410 feet

Owner Information

PID	010505 0009
NAME	ALLISON MITZI D
ADDRESS	513 MAXINE STREET
CITY/ST	FAYETTEVILLE NC 283030000
ACRES	46.2673

Zoning Overlay Results

ID	Zoning	Acre
423	RA 20M	46.27
434	RA 20R	0.00

Download Results

[ZoningPolygon_010505_0009.zip](#)

HARNETT COUNTY, NORTH CAROLINA GIS/LAND RECORDS

Harnett County GIS
 305 W Cornelius Harnett Blvd Suite 100
 Lillington, NC 27546
 Phone 910-893-7523
 WWW.HARNETT.ORG

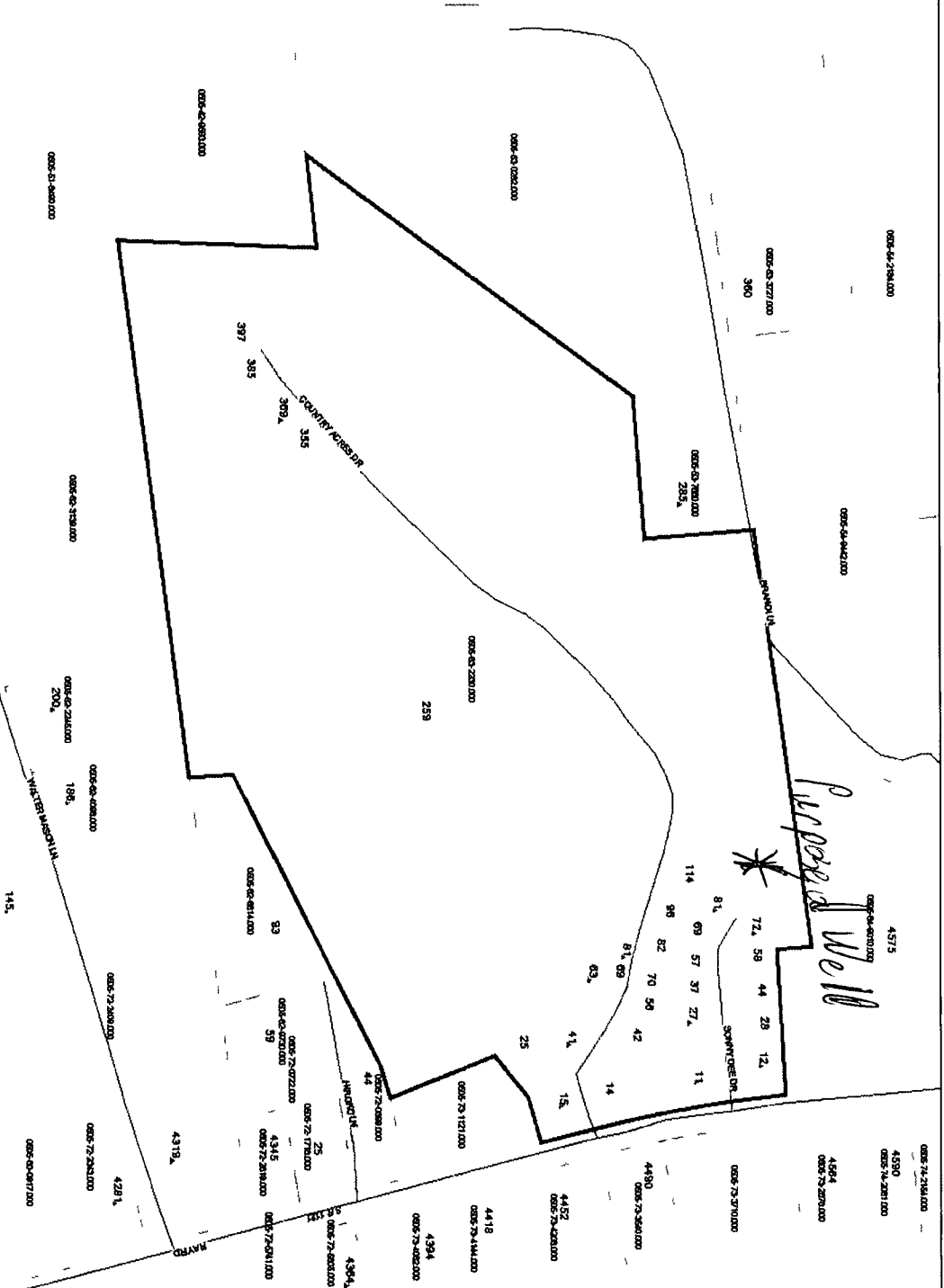

Any use of this map shall be at the sole risk of the user of this map. Although all effort has been taken to insure accuracy in the data presented, Harnett County makes no warranty, expressed or implied, as to the accuracy of the information represented herein. Any user of this product shall hold harmless Harnett County its elected officials, employees and agents from and against any claim, damage, loss or action, cause of action or liability arising from the use of this GIS product.



- ▲ Address Points
- ~ cftw
- ~ roads
- ~ Centerline
- ~ Parcels

