

Harnett County Department of Public Health

Well Construction Permit Application

SCANNED
10-11-10
DATE

If the information in the application for a Well Construction Permit is *falsified, changed, or the site is altered*, then the Well Construction Permit shall become invalid.

APPLICANT INFORMATION

JAMES CURTIS GREGORY TRUST (910) 893-2269
Applicant/Owner Phone Number
1035 MCLAMB RD. RT. # 1
Street Address, City, State, Zip Code
LILLINGTON, NC 27546

The Applicant must submit a Site Plan. The Site Plan is a map/drawing of the property and must show:
1. existing and/or proposed property lines and easements with dimensions;
2. the location of the facility and appurtenance;
3. the location for the proposed well;
4. the location of existing or proposed sewer lines and/or sewage disposal systems within 100 feet of the proposed well;
5. the location of any existing wells within 100 feet of the property; surface water bodies;
6. above ground and/or underground storage tanks;
7. and any other known sources of contamination within 100 feet of the proposed well site.

The Applicant shall notify the Harnett County Health Director through or by way of the Harnett County Division of Environmental Health if any of the following occur prior to well construction:

- 1. there is a relocation of the proposed facility;
- 2. there is a change in the intended use of the facility;
- 3. there is a need for installing the waste water system in an area other than indicated on the well permit; or
- 4. there are landscape changed that affect site drainage.

Contact information: Environmental Health Division - 910-893-7547

PROPERTY INFORMATION

Proposed use of well

Single-Family Multifamily Church Restaurant Business Irrigation

Street Address 1035 MCLAMB RD. Subdivision/Lot # _____
Parcel # 070080 0025 01 PIN # 0680-71-3075.000

Directions to the Site

GO 4215, TURN LEFT BEFORE HARNETT CO. AIRPORT ON HWY 27
GO ABOUT A MILE TO SEE VISTA HOUSING ON RIGHT
JUST PAST HERE IS MCLAMB RD. (A DIRT RD) TURN RIGHT HERE
AND GO ABOUT A MILE TO ONLY MOBILE HOME ON RIGHT

I have thoroughly read and completed this Application and certify that the information provided herein is true, complete and correct to the best of my knowledge and is give in good faith. Representatives of the Harnett County Health Department and state officials are granted right of entry to conduct necessary inspections to determine compliance with applicable rules.

I understand that I am solely responsible for the proper identification and labeling of all property lines, underground utility lines, and making the site accessible so that a will can be properly constructed according to the permit.

James Curtis Gregory 10/11/10
Property Owner's or Owner's Legal Representative Signature Required Date



HARNETT COUNTY TAX ID#

01-0680-0025-02

12-13-06 BY KTD

FOR REGISTRATION REGISTER OF DEEDS
KIMBERLY S. HARGROVE
HARNETT COUNTY, NC
2006 DEC 13 03:48:46 PM
BK:2317 PG:31-34 FEE:\$20.00
NC REV STAMP:\$2.00
INSTRUMENT # 2006023314

Excise Tax: \$2.00

Mail/Box to Joseph L. Tart, P.A., P.O. Box 1389, Dunn, NC 28334
This instrument was prepared by Joseph L. Tart, Attorney at Law
Brief description for the Index

NORTH CAROLINA GENERAL WARRANTY DEED

This deed made this 13th day of December, 2006 by and between

<p>GRANTOR:</p> <p>PATRICIA G. HUDSON and husband, JOE LESLIE HUDSON and, SARAH FRANCES GREGORY HEATH and, RANDALL MAX GREGORY and wife, DEBORAH GREGORY</p> <p>1035 McLamb Road Lillington, North Carolina 27546</p>	<p>GRANTEE:</p> <p>TRUSTEE FOR THE JAMES CURTIS GREGORY LIFETIME TRUST</p> <p>1035 McLamb Road Lillington, North Carolina 27546</p>
--	--

The designation Grantor and Grantee as used herein shall include said parties, their heirs, successors, and assigns, and shall include singular, plural, masculine, feminine or neuter as required by context

WITNESSETH: that the Grantor, for a valuable consideration paid by Grantee, the receipt of which is hereby acknowledged, has and by these presents doth grant, bargain, sell and convey unto the Grantee in fee simple, all that certain lot or parcel of land situated near the City of _____ Grove Township, Harnett County, North Carolina, and more particularly described as follows

All that .81 acre parcel of land designated as Lot "1" as shown on plat entitled "Survey For the Heirs of CURTIS D GREGORY and wife, ISABEL W GREGORY" dated March 28, 2006, recorded in Map Book 2006, Page 387-388, Harnett County Register of Deeds

SCALE: 1"=40'

SITE PLAN APPROVAL

DISTRICT BA-30 USE NEW WELL

#BEDROOMS

10-11-10 *Michael P. [Signature]*
ZONING ADMINISTRATOR

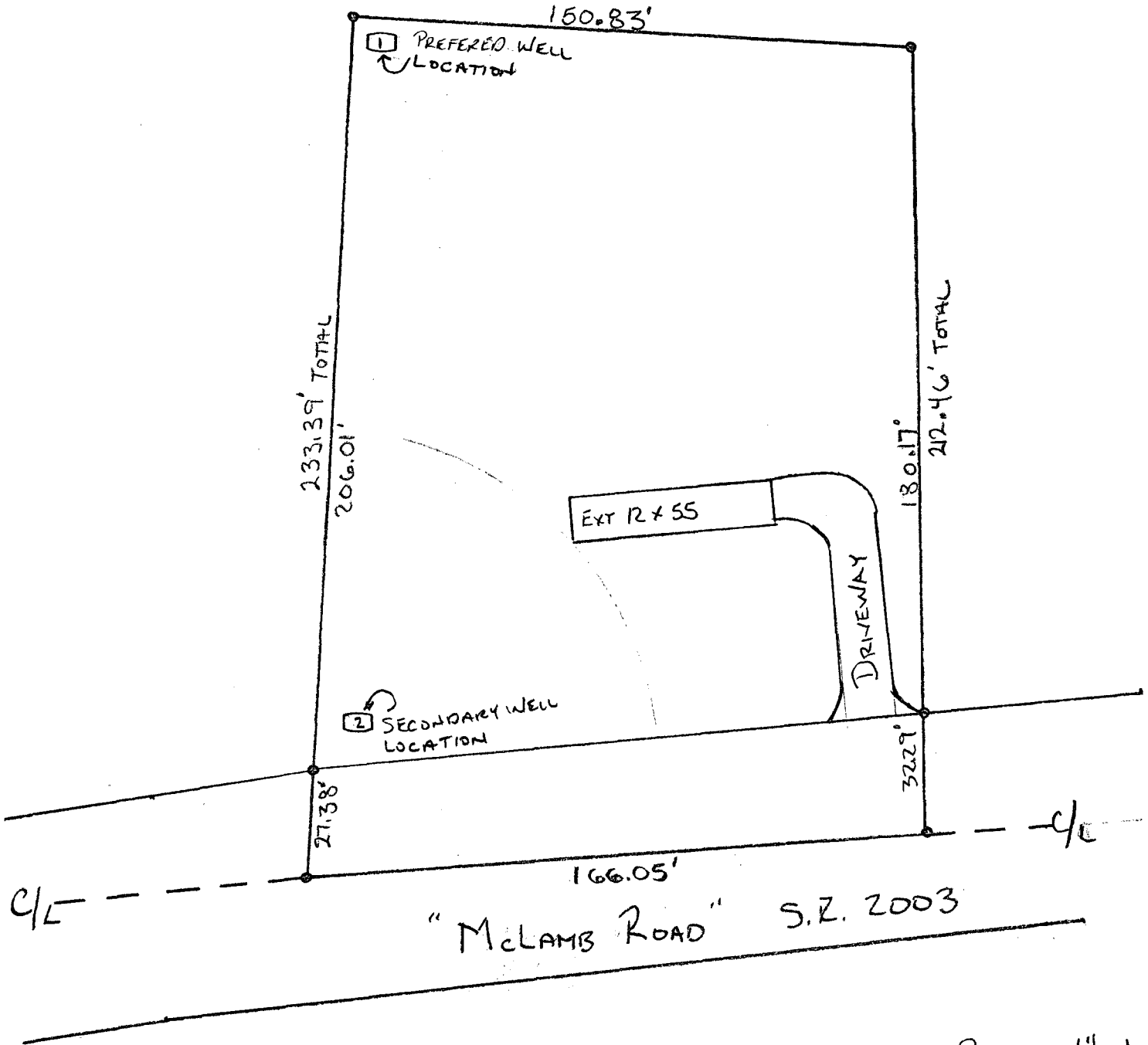

SCALE: 1"=40'

JONES LAND

JONES LAND

M. GREGORY LAND

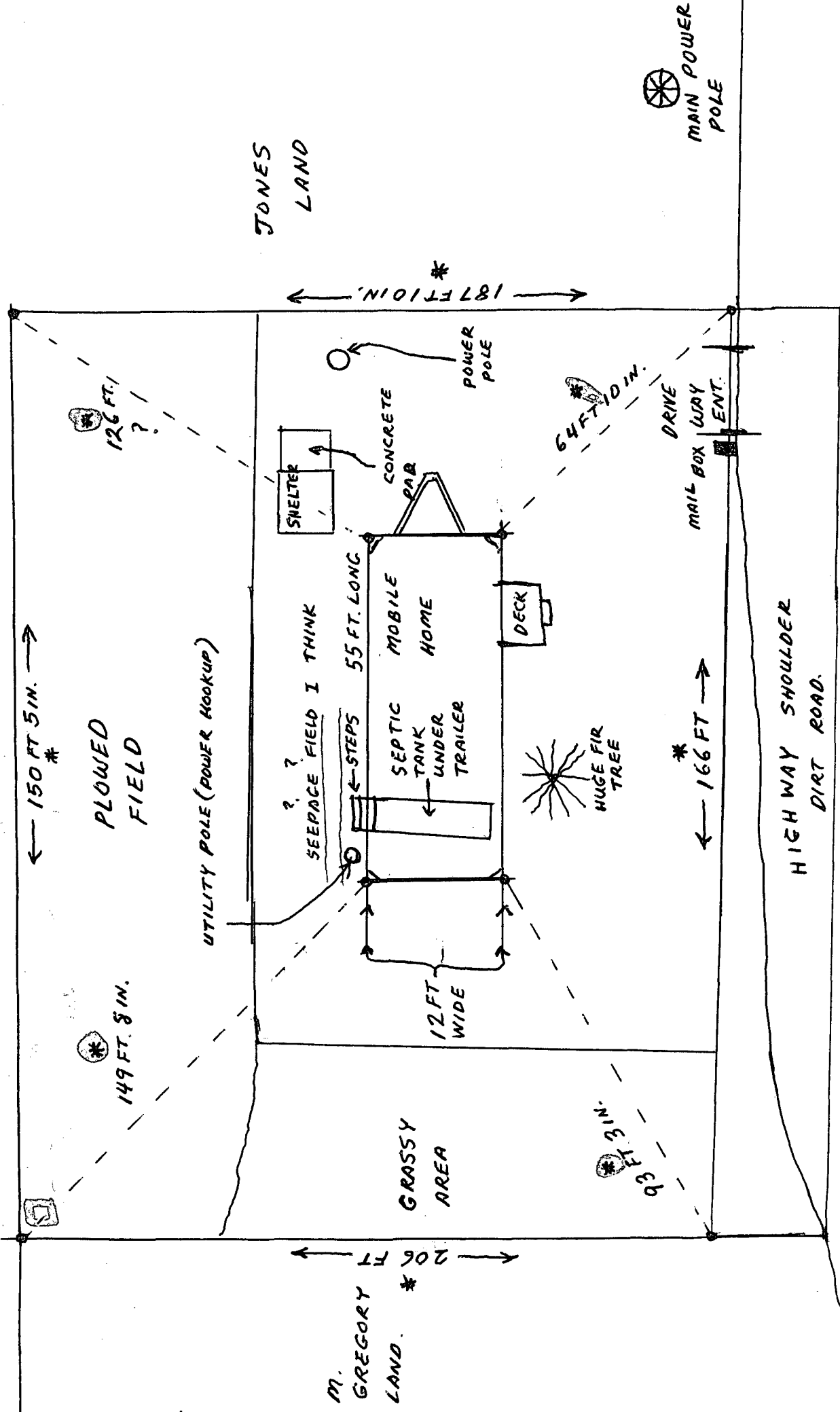

* ALL MEASUREMENTS
 TAKEN WITH A 100 FOOT
 STEEL TAPE AND ARE NOT
 PRECISELY EXACT 1035

FRONT
 McLAMB R.D. - DIRT ROAD

TRUST FOR JAMES C. GREGORY